

**ProShow**  
***Producer***

USER GUIDE



**PHOTODEX**  
CORPORATION

This document copyright © 2009 Photodex Corporation. All rights reserved. As of publication, ProShow, CompuPic and CompuPic Pro software copyright © 1995-2007, portions copyright © 1991-2006.

Photodex, ProShow, the ProShow logo, CompuPic, and the Photodex logo are registered trademarks of Photodex Corporation.

The information contained in this manual is subject to change without notice and does not represent a commitment on the part of Photodex Corporation.

The ProShow Producer and ProShow Gold programs and all files distributed with ProShow Producer and ProShow Gold are the property of or distributed through a distribution license held by Photodex Corporation. Distribution in any modified form is expressly forbidden without written permission from Photodex Corporation, which shall not be unreasonable withheld. Any exploitation of ProShow Producer or ProShow Gold for profit is forbidden without written permission from Photodex Corporation.

Microsoft, DirectDraw, DirectX, FrontPage and Windows are either registered trademarks or trademarks of Microsoft Corporation in the United States and/or other countries. QuickTime and the QuickTime logo are trademarks or registered trademarks of Apple Computer, Inc., used under license. Macromedia, Flash, and Dreamweaver are trademarks or registered trademarks of Macromedia, Inc. in the United States and/or other countries.

Portions copyright © 1988-94 Sam Leffler, and copyright © 1991-94 Silicon Graphics, Inc.

Portions copyright © 1996 Frank Pillhofer.

Portions copyright © 2001 Michael David Adams.

Portions of this software are based, in part, on the work of the Independent JPEG Group.

#### MPEG-2 Applicable Use Notice

ANY USE OF THIS PRODUCT OTHER THAN CONSUMER PERSONAL USE MAY IN ANY MANNER THAT COMPLIES WITH THE MPEG-2 STANDARD FOR ENCODING VIDEO INFORMATION FOR PACKAGED MEDIA IS EXPRESSLY PROHIBITED WITHOUT A LICENSE UNDER APPLICABLE PATENTS IN THE MPEG-2 PATENT PORTFOLIO, WHICH LICENSE IS AVAILABLE FROM MPEG LA, L.L.C., 250 STEELE STREET, SUITE 300, DENVER, COLORADO 80206.

# Table of Contents

---

## Part 1: Working in ProShow Producer

Getting Started . . . . .	1
The Work Area . . . . .	7
Creating Your First Show . . . . .	25
Customizing Slides . . . . .	37
Customizing Your Show . . . . .	62

## Part 2: Output in ProShow Producer

Overview of Output . . . . .	73
Customizing Menus . . . . .	77
DVD Creation . . . . .	89
Blu-ray Creation . . . . .	100
Creating Video for Devices . . . . .	111
Video CD Creation . . . . .	114
Video File Creation . . . . .	125
Sharing Shows Online . . . . .	128
Web Show Creation . . . . .	133
Flash Creation . . . . .	141
E-mailing Shows . . . . .	146
Autorun CD Creation . . . . .	154
Executable Creation . . . . .	163
Screensaver Creation . . . . .	170
Video for YouTube . . . . .	175
ProShow Files . . . . .	183

## Part 3: Features In-depth in ProShow Producer

Overview of Layers . . . . .	190
Keyframing . . . . .	190
Special Composition Tools . . . . .	205
Audio and Video Utilities . . . . .	216
Features for Business . . . . .	221
Interactive Shows . . . . .	232
Projects . . . . .	235
Text Macros and Symbols . . . . .	238
Supported File Formats . . . . .	239
Actions for Interactivity . . . . .	240



## Chapter 1

# Getting Started

---

## Installation and Registration

You may install ProShow Producer from the ProShow Producer CD or by downloading a copy from our web site, [www.photodex.com](http://www.photodex.com). Be sure to close any CD-R or DVD authoring applications to ensure proper installation.

### To Install from CD:

1. Insert the ProShow Producer CD into your computer's CD drive.
2. If the CD does not start automatically, open 'My Computer'. Select your CD drive from the available drives and open it. Double-click on the installation program.
3. Follow the on-screen instructions to install the software.

### To Install from a Download:

1. Go to [www.photodex.com](http://www.photodex.com) and select the product you wish to download.
2. When download is complete, double-click the downloaded file.
3. Follow the on-screen instructions to install the software.

*NOTE: If you are using Windows Vista, XP of 2000, you must have administrator privileges to install ProShow Producer. You may be unable to create DVDs or CDs of your show unless an administrator installs the software.*

## Step-by-Step Installation

1. When the startup screen appears, click < Next > to begin installation.



2. Confirm your registration status. The first screen tells you if you are installing as an evaluation or as a registered copy. If you have a registration number, click < Enter Registration >. Click < Next > to acknowledge your registration status.



3. License Agreement. To use ProShow Producer, you must agree to the terms of the license agreement. Read the terms of this agreement carefully, and click < I Agree > to continue. If you do not agree, click < Cancel > to abort installation.



4. **Destination Folder.** Specify the location to install the program to. If the default location is acceptable, click < Next >. Choose an alternate location by typing it in or clicking < Browse >.

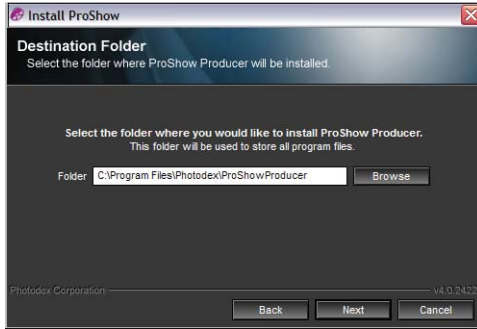

5. **Additional Options.** this screen allows you to choose which shortcuts you would like ProShow Producer to add to your system. This includes the following: Start Menu, Desktop and Quick Launch icons.



6. Ready to Install. When this screen appears, you are ready to install the ProShow Producer. Click < Install > and wait for installation to complete.

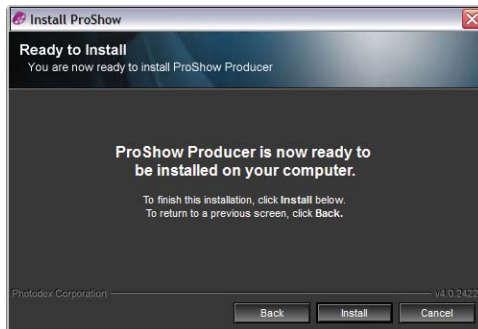

## System Requirements

### Recommended:

- 2 GHz+ processor
- 1GB system memory
- Accelerated 3D graphics card with 64MB RAM
- DirectX 9.0 or better
- DVD+R/RW/-R/RW writer
- 1024x768 display
- Windows XP
- 70MB hard drive space for installation

### Required:

- 500 MHz+ processor
- 256MB system memory
- DirectX 8.0 or better
- 1024x768 display
- CD/DVD writer for disc authoring
- Available USB port
- Windows XP/2000
- 70MB hard drive space for installation

A variety of factors can influence rendering and playback performance. The required specifications are the minimum necessary for the program to function. Performance may be compromised on a system meeting only the minimum requirements.

## About Registration

ProShow Producer is distributed as “try before you buy” software. It runs as a trial version until you enter your registration key. During the trial period, you may evaluate all the functions and features of the software. When the trial ends, you must either purchase the software or uninstall it. If you purchased ProShow Producer, you will receive a software registration key.

- The Software Registration Key allows you to run ProShow Producer as a fully-registered version. You will receive this code via e-mail when you purchase the software.

## To Register

### Registration Key:

1. After installing, open ProShow Producer.
2. Choose Help > Enter Registration Key.
3. In the window that appears, carefully enter your name, phone number and registration key EXACTLY as they appear in the e-mail you received from Photodex.
4. Click < Activate Registration >.

## Upgrades

Registered users of Photodex presentation products receive free software upgrades for one year following registration. Checking for upgrades is simple:

### To Check for Upgrades:

1. Open ProShow Producer.
2. Choose Help > Check for Updates.
3. Review the update status.

### To Upgrade Your Software:

1. Go to [www.photodex.com/downloads](http://www.photodex.com/downloads).
2. Click < Upgrades >.
3. Download and install the latest version.

During installation, you will be notified if you are still within your year of free updates. If the free update period has expired, you may try an evaluation version of the updated software to see if it is right for you.

## Support

If you encounter problems with ProShow Producer, there are several resources available.

- This User's Guide contains details on every feature in ProShow Producer. To view a PDF version of this User's Guide, visit [www.photodex.com](http://www.photodex.com).
- Help is built into the software and contains hundreds of pages of reference material. To access this material while you are working in ProShow Producer, choose Help > Contents.
- Photodex Online offers additional information on technical support.
- Photodex E-mail and Phone Support puts you in contact with a Photodex Support Representative to resolve any problem you have with ProShow Producer.

## Using Photodex Support

We do our best to ensure that our product documentation is clear and comprehensive, but some problems do require technical support. If you have a question or problem related to ProShow Producer, use the following steps to most efficiently find the solution:

### To Resolve Issues in ProShow Producer:

1. Consult this User's Guide or Help.
2. Visit the Photodex website and view Support's Frequently Asked Questions at [www.photodex.com/support/faqs](http://www.photodex.com/support/faqs).
3. E-mail a Photodex Support Representative at [support@photodex.com](mailto:support@photodex.com) explaining the issue you have encountered in detail.
4. Contact a Photodex Support Representative on the phone by calling 1 800 37 PHOTO.

## Chapter 2

# The Work Area

---

## Launching ProShow Producer

When you launch ProShow Producer, your work area is automatically displayed. If you have not completed your product registration, a window will appear, prompting you to enter your registration code or continue in evaluation mode. Once you have made your selection or completed registration, ProShow's 'Tip of the Day' is displayed. These helpful hints highlight various features and shortcuts in ProShow Producer.

### To Enable/Disable 'Tip of the Day':

1. Choose Help > Tip of the Day.
2. Check or Uncheck < Show tips at startup >.
3. Click < Done >.

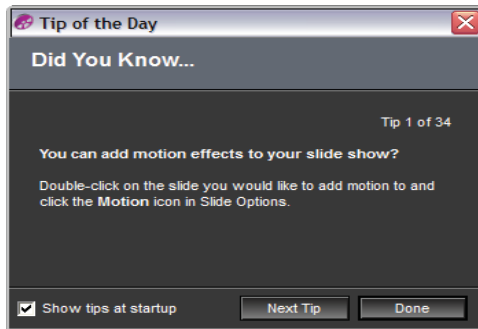

## About the Work Area

The ProShow Producer work area is designed to allow the best possible workflow. Putting all of the key features at your fingertips, ProShow makes all the functionality of the program available at every step. The work area is divided into several sections, each of which can be moved and resized to fit your needs.

## The Work Area



### Panes in the Work Area

- Menu Bar contains options that allow you to access all program functions and features.
- Main Toolbar provides shortcuts to access commonly-used program features.
- Project Pane displays slide shows in the current Project along with Project controls. This pane is hidden by default.
- Folder List contains a list of all folders on your computer.
- Favorites List displays your frequently accessed folders. This pane is hidden by default.
- File List shows any ProShow-compatible files available in the folder selected in the folder list.
- Task Monitor displays tasks the program is running, such as files importing.
- Show Summary displays the show name, number of slides and audio tracks in the show, and the length of each.
- Light Box offers an alternative view of the Slide List that displays more slides at once. This pane is hidden by default.
- Preview Window previews a selected file, slide or show.
- Sizing Pane indicates the size of your show in various output formats.
- Slide List/Timeline shows the order and timing of all content in your show.

## Working with Work Area Panes

### To Hide or Show a Pane:

1. Choose Window.
2. Select the pane to show or hide.
3. Checking the pane will make it visible. Unchecking the pane will hide.

**To Move a Pane:**

Most panes can be moved, but some may not be moved due to size, shape or placement.

1. Click and drag the title bar at the top edge of the pane. For panes without a title bar, click and drag the vertical bar at the left edge.
2. Drag the pane to the desired location. As you move around the work area, a highlighted rectangle will appear, showing you where you can drop the pane.
3. Release the mouse button and drop the pane in the desired location.

**To Resize a Pane:**

Most panes can be resized, but some may not be resized due to shape or placement.

1. Click and drag the separator between two panes.
2. When you have reached the desired size, release the mouse button.

**To Float a Pane as a Separate Window:**

1. Click and drag the title bar along the top of the pane.
2. Drag the pane outside of the work area and release the mouse button.

**To Restore Default Layout:**

1. Choose Window > Default Window Layout.
2. If your layout has hidden the menu, press < CTRL+SHIFT+ALT+O >.

## Using Window Layouts

In ProShow Producer, you can easily save and load layouts for your work area. Layouts save the location, shape and size of all the panes in the work area. These layouts are configured using the steps explained in the previous section.

**To Save a Work Area Layout:**

1. Arrange and size the panes in the work area as desired.
2. Choose Window > Save Window Layout.
3. Enter the name of your new layout in the blank provided.
4. Click < Save >.

**To Load a Window Layout:**

1. Choose Window > Ok Custom Layout.
2. Select the desired layout from the list.
3. Click < Ok >.

## The Menu Bar

From the Menu Bar, you can access all ProShow Producer functions and features. Most instructions in this book use the Menu Bar to navigate to options and dialogs, but remember that you can also use the main toolbar, double-click actions and right-click menus to quickly access most features.

- File accesses features for working with show files, including the ability to open, close, create new and collect show files. You can also import and export templates from this menu.
- Edit shows options for editing different elements in ProShow Producer, including copy, cut, paste and preferences.
- Project contains all options related to working in project mode. Add, delete and save shows to open projects from this menu.
- Show provides options for customizing your entire show.
- Slide provides options for customizing individual slides.
- Audio provides options for customizing the show soundtrack.
- Create allows you to select the desired output format.
- Window contains options for modifying the work area.
- Help links to various resources for learning about ProShow Producer, getting help or upgrading your software.

## The Main Toolbar

The Main Toolbar was created to increase productivity by minimizing the amount of time needed to complete common tasks.



New closes the current show, if any, and starts a new show.



Open allows you to open an existing show that has been saved.



Save lets you save your current show.



Play previews the current show.



Options opens show options, which contains settings for your entire show.



Slide opens slide options, which contains settings for individual slides.



Timeline changes your slide list between list and timeline modes.



Styles opens the Slide Style options window, to control the appearance of slides.



Layers opens the layers options for the slide you have selected in the slide list.



Effects opens the various effects options for the slide you have selected in the slide list.



Captions opens the captions options for the slide that you have selected in the slide list.



Music opens the soundtrack options for your entire show.



Create Output opens the output creation options, where you can select what output you would like to use for your show.

## The Folder List

ProShow Producer's Folder List allows you to easily navigate through the folders on your computer and network to locate show content. The Folder List also allows you to choose which folders will be displayed. To use the Folder List, do any of the following:

- Click on a folder or drive to view its contents in the file list.
- Double-click any folder or drive to expand it and show any sub-folders.
- Right-click to add or remove folders or to add folders to the favorites list.

## The Favorites List

The Favorites List allows you to add frequently used folders to this pane for easy access. You can create new folders and sub folders to organize content in a way that makes it easier for you to work in ProShow Producer. To use the Favorites List, do any of the following:

- Add a folder to the favorites list by right-clicking on it in the File List and selecting < Add to Favorites >.
- Click on a folder to view its contents in the file list.

- Right-click in the favorites list to create a new folder, remove a favorite or rename a folder.

## The File List

ProShow Producer's File List allows you to view the contents of the folders on your computer or network. In the File List, choose the content to be added to your show. If a selected folder does not contain any compatible content, the File List will be blank. To add files from the File List to your show, do any of the following:

- Click any file to select and drag it into the slide list to add it to your show.
- Select multiple files by pressing < CTRL+SHIFT > while clicking on files.
- Select all files in the file list by selecting any single file and choosing Edit > Select All or right-click and select < Select All > or press < CTRL+A >.
- With multiple files selected, drag any number of files into the slide list to add them to your show.

## File List Viewing Modes

The File List displays your files in one of two different ways:

- Thumbnail displays small previews of each file. Icons are displayed for any content that can't be thumbnailled.
- Details displays more information about each file, including complete filenames. This view is helpful for selecting music files for your show.

## File List Sorting

There are a number of different choices for sorting your files in the File List. To rearrange your files using a different sorting method, simply right-click in the File List and choose < Sort by >, then select the desired sorting option.

## Task Monitor

The Task Monitor displays any processes that are running in ProShow Producer. Often, when you add content to your show, the Task Monitor will indicate that Producer is loading files, so you may not be able to use the program for a few moments. Resize the Task Monitor to view multiple processes at once. Also, you can access all workspace display features by right-clicking on the Task Monitor, including the following:

- Right-click and select a window from the list to hide or show windows in the workspace.
- Ok, save or reset window layout.
- Set display options for folder list, file list, slide list and toolbar display.

## The Light Box

ProShow Producer has many features that optimize workflow. One such feature is the Light Box view, a variation of the Slide List that allows you to work with more than one row of slides at a time. The number of slides shown in the Light Box is limited only by the size of your screen. Since it is not visible by default, you must do one of the following to enable the Light Box view:

- Choose Window > Show > Light Box.
- Press < ALT + F11 >.

### Light Box Controls

- Show Options opens the show options dialog.
- Slide Options opens the slide options dialog.
- Insert Blank Slide adds a blank slide before the selected slide.
- Insert Title Slide adds a blank slide before the selected slide and then opens the captions section of slide options so that you can add a title.
- Cut Slide removes the selected slide and copies it.
- Copy Slide copies the selected slide.
- Paste Slide inserts any copied slides into the show before the selected slide.
- Delete Slide removes the selected slides from the show.

## The Preview Window

The Preview Window allows you preview any file selected in the File List or view show playback in real time. ProShow Producer's realtime preview lets you move quickly to any position in the show. It can also be viewed at any size, including full screen.



## Playback Controls

- Play starts playback from the current slide list position.
- Stop ends playback and returns the show to the position where playback began.
- First Slide resets the position to the beginning of the show.
- Last Slide jumps to the end of the show.
- Timing Indicator shows the time of the current position in the show and the number of the slide currently displayed.
- Trackbar indicates the playback position in relation to overall show length.

## To Use Full Screen Playback:

1. Click anywhere in your current show.
2. Right-click on the preview window.
3. Choose < Full Screen Playback >.
4. Click < Play >.
5. To exit full screen playback, press < ESC >.
6. To return to the normal mode, repeat steps 1 through 3.

## The Show Summary

The Show Summary is a small, horizontal pane above the preview that provides information about the current show. Double-click in the Show Summary pane to set the title of your show. The information shown in this pane also includes:

- Title of the current show
- Number of slides
- Total show duration
- Number of audio tracks
- Total duration of audio tracks

## The Size Meter

Using the Size Meter, ProShow Producer allows you to view the estimated size of your show in various output formats. This is especially helpful when creating a large show or when you want to output multiple shows to the same DVD or VCD and are concerned about file size. By default, the meter displays the EXE file size.

## The Preview Window

To Change Output Format in the Size Meter:

- Click the output format button on the Size Meter. Notice the scale changes depending on the output format.

## The Slide List

The Slide List is where you will spend most of your time in the main workspace. In the Slide List, you can add, rearrange and delete content. You can also change slide and transition timing and view the waveform for your show soundtrack. There are two views for this area:

- Slide List View displays the slides and transitions in your show in order. Each slide takes up the same amount of space, regardless of slide duration. The show soundtrack is represented as a waveform.

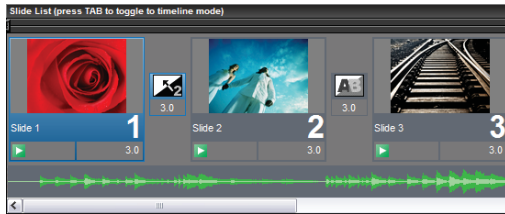

- Slide Timeline View displays the slides and show audio in a timeline view that you can zoom in or out on using your mouse wheel. The show soundtrack is still represented as a waveform.

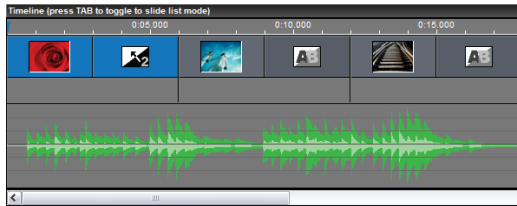

### To Change Slide Viewing Mode:

1. In the main workspace, press < TAB >.
2. To return to the previous viewing mode, press < TAB > again.

### Slide List and Timeline Actions

- Click any slide to select it.
- Click any transition to open the Choose Transition window.
- Double-click any slide to open Slide Options for that slide.
- Select multiple slides by holding < CTRL > while clicking slides.
- Click and drag the trackbar at the top of the Slide List or Timeline to seek through your show in the Preview Window.
- Right-click in the Slide List to access various slide and show options.

## Slide List/Timeline Controls

- Trackbar allows you to seek to any point in the show.
- Image Name displays the name of the image or video in the first layer of the slide. This is only available in the slide list view.
- Thumbnail shows a preview of the slide in the middle of the slide time.
- Slide Sound denotes whether or not there is a slide sound or voice-over for that slide. This is also represented as a blue waveform in both slide views.
- Slide Number indicates the number of the slide in the show. In the slide timeline view, mouse over the slide to see the slide number.
- Slide Time displays the slide's duration, in seconds. In the slide timeline view, mouse over the slide to see the slide time.
- Transition Icon shows the selected transition between two slides.
- Transition Time displays the transition's duration, in seconds. In the slide timeline view, mouse over the slide to see the transition time.

## The Audio Waveform

Your show soundtrack and slide sounds are represented by waveform in the Slide List or Slide Timeline. The show soundtrack is shown in green and blue while slide sounds are shown in red. The filenames for files used in the show soundtrack are listed below the Audio Waveform in both views. The filenames for slide sounds are viewed by mousing over the blue waveform in the Slide List view.

- Audio List View displays the soundtrack files in your show in order. The show soundtrack is represented as a waveform. Slide sounds are shown as tiny waveform icons on the corresponding slide and as red waveforms.
- Audio Timeline View displays the soundtracks in a timeline view with the slides so that you can adjust fades and timing in the work area. Slide sounds are represented by red waveforms above the soundtrack waveform.

## Audio List View Actions

- Double-click or right-click in the Audio Waveform and select < Manage Soundtracks > to open the show soundtrack section of the show options.
- Right-click in the audio waveform and select < Edit Fades and Timing > to launch the builtin audio trimmer. See Chapter 24: Audio and Video Utilities for more information.
- Right-click in the audio waveform and select < Remove Soundtrack > to delete the song from the show.

## Audio Timeline View Actions

- Double-click or right-click in the audio waveform and select < Manage

- Soundtracks > to open the show soundtrack section of Show Options.
- Right-click in the audio waveform and select < Edit Fades and Timing > to launch the builtin audio trimmer. See Chapter 24: Audio and Video Utilities for more information.
  - Right-click in the audio waveform and select < Remove Soundtrack > to delete the song from the show.
  - Hold down < CTRL > on your keyboard to display and use the Audio Timeline controls. Change Offsets by moving the middle square on either end of the waveform. Adjust Fades by moving the fade bar from left to right. Adjust Volume by moving top and bottom squares up and down.

## Preferences

The Preferences options in ProShow Producer control various software settings related to appearance, Internet connectivity, editing, startup and sound effects.

### To Access Preferences:

1. Choose Edit > Preferences.
2. Select a category from the list on the left.
3. Make adjustments to the settings.
4. Click < Close >.

## Appearance Preferences



The Appearance category controls the way user interface of ProShow Producer looks and behaves.

### To Change Appearance Preferences:

1. Choose Edit > Preferences.
2. Click < Appearance > in the list on the left.
3. Make adjustments to the settings.
4. Click < Close >.

## Menu and Toolbar

- Use Gradient Background for the Main Menu disables and enables the gradient that appears behind the main menu.
- Textured Toolbars controls the background that appears behind the main toolbar.
- Large toolbar buttons toggles whether the icons on the toolbar are large or small.

## Buttons

- Use Stylized Buttons controls the custom look of the standard buttons in dialogs.
- Add close button to docked panes creates an “X” close button which can be clicked to close various interface panels in ProShow.

## File List

- Use Shaded Selection in the File List changes the look of the selected area in the file list.
- Colorize Selected Thumbnails in the File List changes the appearance of selected files in the file list.

## Folder List

- Bold folder names toggles folder names display in bold.
- Show arrows toggles whether folder arrows are displayed.
- Show lines toggles whether folder tree lines are displayed.
- Show knobs toggles whether the + or - folder icons are displayed.
- Force white background toggles a white background for the Folder List.
- Grey backgrounds toggles a grey background for the Folder List.
- Show plus signs in folder icons toggles the display of + images in your folder icons.
- Animate folder expansions toggles animations when opening folders.
- Show fixed media volume labels toggles the display of names for local drives on your PC.
- Show removable volume labels toggles the display of names for removable drives on your PC.
- Show volume serial numbers toggles the display of serial numbers for drives on your PC.

## Thumbnail Text

- Filename toggles the display of the filename text on your slide thumbnails.
- Short Filename toggles whether truncated file names are displayed on your slide thumbnails.
- File Size toggles whether the size of your layer files are displayed on your slide thumbnail.
- Date and Time toggles whether the date and time of files are displayed on your slide thumbnail.
- Image Resolution toggles whether the image resolution is displayed on your slide thumbnail.
- Image Dimensions toggles whether the image dimensions are displayed on your slide thumbnail.
- File Format toggles whether the file format is displayed on your slide thumbnail.

- Path to File toggles whether the folder path to your file is displayed on your slide thumbnail.
- Raw Image Size toggles whether the RAW image size is displayed on your slide thumbnail.
- Image Area toggles whether the image area is displayed on your slide thumbnail.
- Image Orientation toggles whether the image orientation is displayed on your slide thumbnail.

## External Editors



The External Editors category of preferences allows you to configure which programs are used to edit your show content. There are a number of places throughout ProShow Producer where you can click < Edit > to launch an external editor.

### To Access External Editor Preferences:

1. Choose Edit > Preferences.
2. Click External Editors in the list on the left.
3. Make adjustments to the settings.
4. Click < Close >.

### Default Image Editor

- Image Editor specifies the editor to be used for editing photos and images.

### Default Sound Editor

- Sound Editor specifies the editor to be used for editing audio files.

### Default Video Editor

- Video Editor specifies the editor to be used for editing video clips.

## Colors

The Colors Preferences control the color scheme of Producer, and can be fully customized to your preference.

### Color Configurations

- Select from ProShow Gold and ProShow Producer color schemes, as well as load any custom color schemes you have created.
- Save adds the current color scheme to the list of selections.
- Delete removes the selected color scheme from the list.
- Ok sets the current color scheme selection for Producer.

## Colors

Choose each section of the user interface and set a custom color for that section. Use Save to create your own color scheme when complete.

## Keyboard & Remotes

The Keyboard preferences allow you to configure the hotkeys used for show previews in Producer.

### To Access Keyboard Preferences:

1. Choose Edit > Preferences.
2. Click the Keyboard tab on the left.
3. Make adjustments to the settings.
4. Click < Close >.

## Navigation Control

Lists the function and assigned keyboard shortcut during preview playback. To create your own hotkey, click Change.

## Audio Control

Lists the function and assigned keyboard shortcut for audio functions during preview playback. To create your own hotkey, click Change.

## Internet



The Internet preferences contain settings for your web browser and email server.

### To Access Internet Preferences:

1. Choose Edit > Preferences.
2. Click Internet in the list on the left.
3. Make adjustments to the settings.
4. Click < Close >.

## Outgoing E-mail Server (SMTP)

- E-mail Address specifies the e-mail address that is used to send your show when using the e-mail show output.
- Outgoing (SMTP) Server specifies the mail server to use when sending an e-mail with email Show output. This information is provided by your Internet Service Provider.

- Account Name is the login name for your outgoing mail server, if required. Check with your Internet Service Provider to see if your outgoing SMTP server requires a login.
- Password is the password for your outgoing mail server. Check with your Internet Service Provider to see if your outgoing SMTP server requires a login.

## Incoming E-mail Server

- Incoming (POP3) Server specifies the name of the mail server used to check e-mail. Check with your Internet Service Provider to see if a login is required.
- Account Name is the login name used for your incoming mail server, if a POP3 login is required.
- Password is the password used for your incoming mail server, if a POP3 login is required.

## Web Browser

- Web Browser specifies the program used to view web pages.

## Miscellaneous Preferences



Miscellaneous preferences contains settings for various options in ProShow Producer.

### To Access Miscellaneous Preferences:

1. Choose Edit > Preferences.
2. Click Miscellaneous Preferences in the list on the left.
3. Make adjustments to the settings.
4. Click < Close >.

## DirectDraw Support

- Enable DirectDraw Support controls the use of DirectDraw for high-performance playback.
- Currently Using DirectDraw Support is displayed for informational purposes only to indicate whether or not ProShow Producer is using DirectDraw.

## Upgrades

- Automatically check for updates toggles whether ProShow checks for updated versions. The reminder period can also be configured.

## Autosave & Backups

- Autosave shows configures how often ProShow automatically saves the shows in progress.
- Backup controls how many backups of each show are saved automatically.

## Favorites

- Automatically track favorites based on file usage designates files and folders that you use regularly as 'Favorites'. These files will appear in the Favorites pane, which may or may not be activated.

## Playback

### Maximum Internal Rendering Resolution

- Controls the maximum rendering size of preview playback. This does not affect output resolutions - only shows being created.
- Transition Edges displays a thin black edge during pixel transition effects.
- Preview Monitor determines which monitor will be used for full screen preview playback on multi-monitor PCs.
- Color Profile for Previews determines if an installed color profile will be used for preview playback.

## Show Defaults



In Show Defaults, you can configure the default settings for a new show. This allows you to Ok your most commonly used settings to every new show you create in ProShow Producer, saving time.

### To Access Show Default Preferences:

1. Choose Edit > Preferences.
2. Click the Show Defaults tab on the left.
3. Make adjustments to the settings.
4. Click < Close >.

### Default Slide Settings

- Default Slide Duration sets the default slide timing for the show.
- Default Transition Duration sets the default transition timing for the show.
- Default Transition Effect sets the default effect for transitions.

### Default Motion Settings

- Motion Type sets the default motion type for your slides.
- Smoothing sets the default smoothing values for your motion.

## Default Image Settings

- Scaling sets the default size for content in a slide. There are a number of options you can use to scale content. Fill Frame sizes the content to fill the entire frame and may crop off the edges of the image. Fit Frame sizes the content so that the entire image is visible, sometimes filling only part of the frame. Stretch to Frame stretches the content so that it fills the entire slide, potentially distorting the image. Fill Safe Zone is much like Fill Frame, but it sizes the content to fill the safe zone. Fit to Safe Zone is much like Fit Frame, but it sizes the content to fit in the safe zone.

## Timeline Time Format

- Shows time as minutes:seconds. Check the option to show all time in seconds.

## Sound Effects Preferences

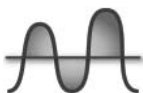

The Sound Effects preferences enable, disable and configure sound effects used in Producer.

### To Access Sound Effects Preferences:

1. Choose Edit > Preferences.
2. Click the Sound Effects tab on the left.
3. Make adjustments to the settings.
4. Click < Close >.

### Enable Sound Effects

- Enable Sound Effects controls the use of sound effects in the program.

### Dialog Sound Effects

- Open Dialog controls the sound that occurs when a window or dialog box is opened.
- Close Dialog controls the sound that occurs when a window or dialog box is closed.

### Miscellaneous Sound Effects

- Action Done controls the sound that occurs when a background process is complete.

## Sounds When Minimized

- Play 'Action Done' when Minimized controls the sound that occurs when an action is completed while ProShow Producer is minimized.
- Play 'Open Dialog' when Minimized controls the sound that occurs when a dialog opens while ProShow Producer is minimized.
- Play 'Close Dialog' when Minimized controls the sound that occurs when a task is completed while ProShow Producer is minimized.

## General Startup Options

- Hide Startup Screen After Loaded changes the time at which the startup screen is hidden.
- Show Tips at Startup controls the 'Tip of the Day' display that appears when the program loads.

## Startup Folder

- Last Folder Used loads the last folder used in the folder list.
- This Folder loads a specified folder every time ProShow Producer opens. Click < Browse > to specify which folder.

# Creating Your First Show

---

## Creating Shows in ProShow Producer

Creating simple shows in ProShow Producer only takes a few minutes, but you still have the power to make your shows as complex and customized as you like. This makes getting started in Producer very quick and easy without limiting your creativity.

### To Create a Quick Show:

1. Using the folder and file lists, locate the desired content for your show.
2. Drag the selected images and video into the slide list.
3. Select any slide, then choose Edit > Select All.
4. Choose Slide > Randomize > Slide Order.
5. Choose Slide > Randomize > Motion Effects.
6. Using the folder and file lists, locate the desired soundtrack for your show.
7. Drag the selected audio file from the file list into the audio list.
8. Choose Audio > Sync Show to set the show timing.
9. Click < Play > in the main toolbar to view a preview of your show.

## Work Flow for Creating a Show

In ProShow Producer, you can spend as little or as much time as you like creating a show. The amount of time you spend on show creation depends on how detailed you want to be when composing your show. This is a suggested work flow for building a show:

- Add Content to the Show. Drag content, images, videos and audio, from the file list into your show.
- Set the Timing. Change the slide timing and transition timing.
- Choose the Transitions. Select transitions from over 280 different transition effects.
- Ok Editing, Effects, Motion and Captions. Access the slide options to customize slides.
- Save the Show. Be sure to save frequently while you are working and when you are finished composing your show.
- Preview the Show. Click < Play > in the Preview window to view the show at any time.
- Create the Show Output. Choose an output format when the show is complete.

## Show Components

When you are creating a show, you need to think about the components that make up a show.

- Content is the substance of your show. Every show starts with your files.
- Timing is crucial to the mood and feel of your show.
- Transitions add interest to your show for a more dynamic feel.
- Editing, Effects, Motion and Captions add interest and assist in creating the mood of your show.

### Content

Your show Content consists of all images, video and audio in your show. In order to let you spend more time customizing your show, ProShow Producer makes it very easy to get started by letting you drag and drop content into your show.



ProShow Producer supports a wide range of file formats for images. Producer also supports any video file with a corresponding codec on your computer. You can use video in the same way that you use image files in your show.



In addition to still images and videos, you can add multiple audio tracks to your show. You can also easily add slide sounds by dragging audio files from the file list and dropping them on slides. For a complete list of supported file types, please see Chapter 29: Supported File Formats.

### To Add Show Content:

1. Use the folder and file lists to browse for images, videos and audio files.
2. In the file list, select the files you would like to add to your show.
3. Drag the selected image, video and audio files into the slide and audio lists.
4. You can also create a new slide by adding a blank slide and then adding content or captions.

### To Add a Blank Slide:

1. In the slide list, click on the slide that you want to come after your blank slide.
2. Choose Slide > Insert > Blank Slide.

Since blank slides do not contain any content, they are perfect for creating title slides. Title Slides are simply blank slides with captions added.

### To Add a Title Slide:

1. In the slide list, click on the slide that you would like to follow your blank slide.
2. Choose Slide > Insert Blank Slide.
3. Select the blank slide in the slide list by clicking on it.
4. Choose Slide > Captions > Captions.
5. Add a caption and customize it in caption options.

### To Drop in Slides Between Other Slides:

1. Use the folder and file lists to browse for images or videos.
2. In the file list, select the file(s) you would like to add to your show.
3. Drag the selected image and video to the slide list and hover over the position where you would like to add the new slide(s).
4. A vertical rectangle will be highlighted on the left side of the slide that will follow your new slide(s). The new slides will take on the slide and transition times of the slide they are closest to when you drop them in.

You can also create a new slide by adding a blank slide and then adding content or captions. In ProShow Producer, you can add unlimited layers to slides. Each layer can have independent motion effects and timing. For a more in-depth look at using multiple layers, please see Chapter 21: Overview of Layers.

### To Add Additional Layers to a Slide:

1. Add a single image or video to the slide list to create a slide.
2. Drag additional images or videos to the slide list and drop them on the existing slide while holding < CTRL >.

## Timing

ProShow Producer gives you complete control over the timing of your show. You can choose to create a fast-paced, high-energy show or a slow, relaxing show. It's entirely up to you!

- Slide Timing represents the amount of time a particular slide will remain visible in your show.
- Transition Timing is the duration of the transition from one slide to the next.

### Slide Timing

Slide times determine how long each slide will be visible. By increasing or decreasing the slide time, you change the image or video's effect on the viewer. The slide time is displayed below the slide thumbnail in the slide list.

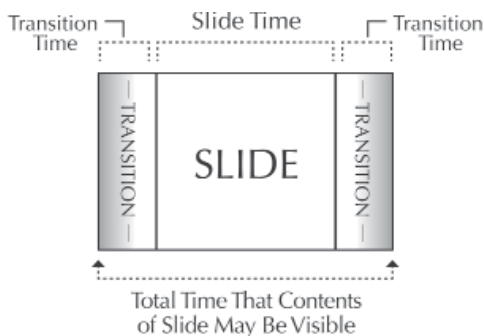

### To Set Slide Timing:

1. In the slide list, click on the slide time below the selected slide's thumbnail.
2. Enter a new time in seconds.
3. Press < Enter > to Ok the change.

### To Set Slide Timing for Multiple Slides:

1. In the slide list, select the slides to be changed by holding < CTRL > while clicking the slides.
2. Enter a new time in seconds.
3. Press < Enter > to Ok the change to the selected slides. All the selected slides now have the same slide time.

### To Set Slide Timing for the Entire Show:

1. In the slide list, click any slide to select it.
2. Press < CTRL+A > to select all slides.
3. Enter a new time in seconds on any one of the selected slides.
4. Press < Enter > to Ok the change to all slides.

## Transition Timing



ProShow Producer allows you to configure the exact length of each transition effect. Transition Timing does not affect your Slide Timing in any way. The transition effect will occur as quickly or as slowly as you want, based on the Transition Timing.

### To Set Transition Timing:

1. In the slide list, click on the transition time below the transition icon.
2. Enter a new time in seconds.
3. Press < Enter > to Ok the change.

## To Set Transition Timing for Multiple Slides:

1. In the slide list, select the transitions to be changed by holding < CTRL > while clicking the slides before the transitions you would like to change.
2. Enter a new time in seconds.
3. Press < Enter > to Ok the change to the selected slides.

## To Set Transition Timing for the Entire Show:

1. In the slide list, click any slide to select it.
2. Press < CTRL+A > to select all slides.
3. Enter a new time in seconds for any one of the selected transitions.
4. Press < Enter > to Ok the change to the selected slides.

## Transitions

Transitions occur when one slide disappears and the next appears. In ProShow Producer, there are over 280 transition effects to choose from so you can pick the perfect effects for your show.

Some Transitions, like the circular wipe, for example, have several variations. There is a single-pass version, a double-pass version and a soft version. The one-pass version applies the transition with a single movement through the slide while the two-pass effects happen twice, with some of the slide changing on the first pass and the rest of the change occurring on the second pass. The soft variation gives the effect a faded edge instead of a distinct edge. There are also two different types of cross fades: linear and non-linear. The linear fade occurs at a constant speed, while the non-linear fade changes over time, giving it a more natural feel.



ProShow Producer also displays a list of your Recently Used Transitions. As a general rule, shows with a few carefully selected transitions are more visually appealing than ones that use a different transition for every slide. Producer makes it easy to see which transitions you have used for your show.

### **To Set a Transition:**

1. In the slide list, click on the transition you would like to change.
2. This opens the choose transition window. In this window, preview any transition by hovering over it with the mouse pointer.
3. Select the desired transition by clicking on it.

### **To Set a Transition for Multiple Slides:**

1. Select the slides to be changed by holding < CTRL > while clicking the slides.
2. In the slide list, click the transition for any of the selected transitions.
3. This opens the choose transition window. In this window, preview any transition by hovering over it with the mouse pointer.
4. Select the desired transition by clicking on it. All of the selected slides now have the same transition.

### **To Set a Transition for the Entire Show:**

1. Click any slide in the slide list to select it.
2. Press < CTRL+A > to select all slides.
3. In the slide list, click the transition for any of the selected transitions.
4. This opens the choose transition window. In this window, preview any transition by hovering over it with the mouse pointer.
5. Select the desired transition by clicking on it. All of the selected slides now have the same transition.

### **Random Transitions**

ProShow Producer provides two different types of Random Transitions. One type randomly selects the transition for you and the other randomly selects transitions each time you play the show.

- Randomize Transitions selects, at random, a transition for each slide. The transitions selected can be changed as desired. To select the random transitions to use for your show, Chapter 5: Customizing Your Show.
- Random Transition randomly selects a transition every time you play the show. You have no control over what transition plays when you select this option. To select the random transitions to use for your show, Chapter 5: Customizing Your Show.

### **To Ok Random Transitions to the Entire Show:**

1. In the slide list, select the slides that you would like to add a random transition to.
2. Choose Slide > Randomize > Transitions.
3. Transitions will be selected at random.

### To Add a Random Transition to a Slide:

1. Select the transition to be changed by clicking the transition icon.
2. This will open the Choose Transition window. Select the Random Transition effect by clicking on the question mark graphic.
3. The selected slide will have the Random Transition effect.

## Editing, Motion and Captions

The customizations that you can Ok to slide layers and captions are virtually unlimited in ProShow Producer. To access these options from the work area, simply double-click on any slide in the slide list. This will launch the slide options dialog which contains options for modifying slides.

### Editing



You can make simple modifications to your images and videos in the Editing options in ProShow Producer's slide options. For more advanced effects using Editing and Effects, see the chapter titled Special Composition Tools.

### Editing Tools

- Rotate rotates the selected layer by 90, 180 or 270 degrees. Select the degree of rotation from the drop-down menu.
- Flip allows you to flip the selected layer horizontally, vertically, or both. Check the box next to the desired effect.
- Vignette enables and disables a stylized border effect on the selected layer. Click < Vignette > to launch the vignette dialog.
- Red-Eye enables and disables red-eye correction of the selected layer. Click < Red-Eye > to launch the red-eye dialog.
- Crop enables and disables layer cropping. Click < Crop > to launch the crop dialog.

### Adjustments

Reset any of these options by clicking the Reset button next to the desired adjustment tool.

- Opacity specifies how opaque or transparent the current layer will appear to be. As the value nears 0%, it will become more and more transparent.
- Brightness allows you to lighten or darken the layer. Increase the value

to lighten, decrease to darken.

- White Point determines the brightest point in the layer and allows you to adjust the layer accordingly.
- Black Point determines the darkest point in the layer and allows you to adjust the layer accordingly.
- Contrast allows you to increase and decrease the contrast between the light and dark parts of the layer.
- Hue allows you to change the overall hue of the layer.
- Sharpen allows you to make edges more defined in the layer.
- Blur allows you to make the image appear more blurry based on the value you enter.

## Chroma Key Transparency

Reset any of the Chroma Key Transparency options by clicking the Reset button next to the desired adjustment tool.

- Chroma Key Transparency enables and disables transparency for a specified color range in the selected layer. For example, if you choose the color blue for your effect, all the blue in your image will become transparent. Increase the Tolerance to make a larger range of color transparent.
- Key Color specifies the color that you would like to make transparent. Click < Set >. Use the Eyedropper to select a color from the layer to make transparent.
- Hue Threshold determines what range of colors becomes transparent. This is based on the color you pick as your key color.
- Hue Drop Off determines how much of the edges are incorporated into the hue threshold.
- Intensity Threshold controls what isn't transparent, forcing very bright and very dark areas to become opaque.
- Intensity Drop Off determines how much of the edges are incorporated into the intensity threshold.
- Color Suppression removes the Key Color from the edges of the image.

## Colorize

- Colorize enables and disables layer colorization.
- Set specifies the color used to colorize the layer.
- Strength sets the intensity of layer colorization.

## Outline

- Outline enables and disables the addition of an outline to the layer.
- Set specifies the outline color.
- Size sets the width of the outline.

## Drop Shadow

- Drop Shadow enables and disables the addition of a drop shadow to the layer.
- Set Color specifies the drop shadow color.
- Opacity specifies how opaque or transparent the drop shadow will appear to be.

## To Make Image Adjustments:

1. Select the slide to adjust by clicking on the slide in the slide list.
2. Choose Slide > Layers > Editing from the menubar.
3. Select the layer to adjust by choosing it from the selected layer list.
4. Make image adjustments using sliders and check-boxes.
5. Click < Done >.

## Motion



Using ProShow Producer, you can pan, zoom and rotate content to create a variety of dramatic effects. For a more comprehensive look at Motion capabilities in ProShow Producer, please see Chapter 22: Keyframing.

- Pan changes the position of the content in the slide.
- Zoom changes the size of the content.
- Rotate changes the angle of the content.

## To Pan a Layer:

1. Select the slide to Ok panning to by clicking on the slide in the slide list.
2. Choose Slide > Slide Effects > Motion Effects.
3. Select the layer you would like to Ok panning to.
4. Click and drag the layer in the previews to set starting and ending positions.
5. Click < Ok >.

## To Zoom a Layer:

1. Select the slide to Ok panning to by clicking on the slide in the slide list.
2. Choose Slide > Slide Effects > Motion Effects.
3. Select the layer you would like to Ok zooming to.
4. Using the zoom sliders, resize the selected layer in the previews to set starting and ending size.
5. Click < Ok >.

## To Rotate a Layer:

1. Select the slide to Ok panning to by clicking on the slide in the slide list.
2. Choose Slide > Slide Effects > Motion Effects.
3. 3 Select the layer you would like to Ok rotation to.
4. Using the rotation slider, rotate the selected layer to set starting and ending rotation.
5. Click < Done >.

## Captions



ProShow Producers lets you add fully customizable Captions to your show. Each Caption is rendered with unmatched quality to give a clean, professional appearance.

## To Add a Caption to a Slide:

1. Select the slide to add a caption to by clicking on the slide in the slide list.
2. Choose Slide > Captions > Captions.
3. Click < Add > in the captions list to create a new caption.
4. Enter the text of the caption in the Text area.
5. Position your caption by clicking on it and dragging it.
6. Select color, font, size and effects.
7. Click < Ok >.

## To Add a Caption to the Entire Show:

1. Choose Show > Show Captions.
2. Click < Add > in the captions list to create a new caption.
3. Enter the text of your caption in the text area.
4. Position the caption by clicking on it and dragging it.
5. Select color, font, size and effects.
6. Click < Done >.

## Saving the Show



When you have finished creating your show in ProShow Producer, make sure you save your work.

## To Save Your Show:

1. Choose File > Save.
2. Name your show and select a destination for the file.
3. Click < Save >.

## Previewing the Show



ProShow Producer provides a realtime preview that allows you to view your progress as you compose a show. The integrated Preview window appears as part of the main workspace, complete with playback controls and a time display.

### To Preview Entire Show:

1. Select the first slide in your show to ensure that playback starts at the beginning of your show.
2. Click < Play > to begin playback.
3. Click < Stop > to end playback or let the show play through to the end.

### To Preview from a Specific Slide:

1. Select the slide from which you would like to begin the preview.
2. Click < Play > to begin playback.
3. Click < Stop > to end playback.

### To Seek through a Show at Any Speed:

1. Click in the slide list Trackbar located at the top of the slide list.
2. Drag the indicator to seek forward or backward.

### To Preview Full Screen:

1. Click in the slide list to make it active in the preview window.
2. Right-click in the preview window.
3. Select < Full Screen Playback > from the menu.
4. Click < Play > to begin playback.
5. Press < Esc > to exit full screen playback.
6. To return to normal preview mode, right-click in the preview window and uncheck < Full Screen Playback >.

## Creating Show Output



ProShow Producer features more output formats than any other slide show or presentation product. From a single show, you can easily create output for your TV, PC or the Web.

### To Create Output:

1. Save the show by choosing File > Save.
2. Choose Create, then select your output format or from the create output window that appears.
3. Customize your output in output options.
4. Click < Create >.

For more information on the wide range of output formats, see Chapter 6: Overview of Output.

## Chapter 4

# Customizing Slides

---

## Using the Slide List

The slide list is where you spend most of your time creating your show. ProShow Producer's slide list is a drag and drop interface, so it's easy to add content to your presentation.

In ProShow Producer, you have the option of using the normal Slide List, which appears by default, or the Slide Timeline, an alternate view that shows a timeline of your show. The Slide Timeline is helpful when you are synchronizing your shows to your show soundtrack. To zoom in and out of the Slide Timeline, simply move your mouse wheel up and down.

### Slide List Actions

- Add, delete and move slides.
- Double-click any slide to open Slide Options for that slide.
- Add layers to slides.
- Click and drag in the trackbar along the top of the slide list to seek through your show in the Preview window.
- Right-click in the slide list to access slide options and Show Options

## Managing Slides

Creating, moving and deleting slides is very easy in ProShow Producer. All can be done in the slide list.

### To Add a Slide:

1. Use the folder and file lists to browse for slide content.
2. In the file list, select the file you would like to add to your show.
3. Drag the selected file into the slide list.

### To Add a Blank Slide:

1. In the slide list, click on the slide that you would like to follow your blank slide.
2. Choose Slide > Insert > Blank Slide.

### To Add a Title Slide:

1. In the slide list, click on the slide that you would like to follow your blank slide.
2. Choose Slide > Insert > Blank Slide.
3. Select the Blank Slide in the slide list by clicking on it.
4. Choose Slide > Captions > Captions.

5. Add a caption and customize it as desired.
6. Click < Ok >.

### To Move a Slide:

1. In the slide list, select the slide to be moved by clicking on it.
2. Drag the slide to a new position in the slide list.
3. Release the mouse button to drop it into position.

### To Copy a Slide:

1. In the slide list, select the slide to be copied by clicking on it.
2. Choose Edit > Copy or press < CTRL + C >.
3. Click on the slide that you would like to follow the copied slide.
4. Choose Edit > Paste or press < CTRL + V > to paste the slide.

### To Delete a Slide:

1. In the slide list, select the slide to be deleted by clicking on it.
2. Choose Edit > Cut or press < Delete > or < CTRL + X > on your keyboard or choose Slide > Delete Slide.

### To Add Additional Layers to a Slide:

1. Add a slide by choosing Slide > Insert > Blank Slide or drag and drop a single image or video to the slide list to create a slide.
2. Drag additional images or videos to the slide list and drop them on the existing slide while holding < CTRL >.

## Customizing Slides

Slides are customized using the Slide Options window. From Slide Options, you can add captions and motion, make editing adjustments and more. Here are some of the attributes that can be customized:

- Slide Layers
- Image Scaling, Position and Rotation
- Brightness, White Point, Black Point and Hue
- Drop Shadow, Outline and Outline Color
- Colorization
- Panning Motion Effect
- Zooming Motion Effect
- Rotation Motion Effect
- Text Captions
- Effect, Colors and Fonts for Captions
- Slide Sounds and Voice-overs
- Volume and Fading for Slide Sounds

- Background Color
- Background Image
- Adjustments for Background Image
- Interactivity

## Slide Options

There are a number of different ways to access Slide Options.

### To Access Slide Options:

1. In the slide list, click on the slide you would like to modify.
2. Choose Slide > Slide Options or double-click the slide you would like to modify to launch the slide options window.
3. To exit the slide options window, click < Ok >.

## Slide Options Controls

The Slide Options Controls are designed to give you maximum creative control over you slides.



Precision Preview allows you to edit and preview keyframes to increase control and precision.

The Precision Preview is resizable and is used to accurately control keyframing and timing.



Large/Regular Preview displays a larger version of the slide options window you are working in.



Play/Pause begins and ends playback preview within slide options.

### Other Controls

- Previous/Next Slide lets you move between slides within slide options.
- Ok applies changes to slide options and closes the dialog to return you to the main workspace.
- Cancel disregards any changes you have made since opening the Slide Options window.

## Slide Options Categories



Slides controls Slide Styles, basic slide settings such as timing, and the background for the slide. It contains three tabs:

- Slide Styles which allows you to quickly create entire slides by adding layers and choosing a pre-made style to use. These styles come with motion, audio, adjustments, and everything else.
- Slide Settings which allows you to add notes to your slide, name your slide, change slide timing, configure a watermark, or add interactivity.
- Background which allows you to configure a custom background for your slide.



Layers controls all settings relating to layers, and contains three tabs:

- Layer Settings allows you to configure your layer size, position, masking, adjustment layer, and template options.
- Video Settings allows you to change all aspects of your video, such as time, audio level, and trimming.
- Editing applies adjustments such as color correction, rotation and drop shadows to a layer in the slide.



Effects allows you to configure both Motion and Adjustment effects with keyframes. It contains two tabs:

- Motion Effects adds and controls motion effects like pan and zoom, and allows you to add keyframes.
- Adjustment Effects adds and controls visual changes to your slide like brightness, opacity, or colorization and allows you to add keyframes.



Captions allows you to configure both the appearance and effects associated with captions on the slide. This category contains two tabs:

- Caption Settings allows you to insert text on a slide and customize the font style, color and effects for text
- Caption Motion controls caption motion, rotation, skewing and more using keyframes.



Sounds adds sounds and records voice-overs for a slide, controls sound interactions during a show.

## Slide

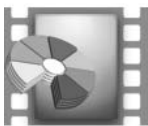

The Slide category controls the basic settings for the content of your slide. Among other things, you can do the following in this window:

- Select, create, or remove slide styles.
- Add a name or notes to the slide.
- Control slide interactivity options.
- Configure a watermark for the slide.
- Set a custom background for the slide.

### To Access the Slide category:

11. In the slide list, click on the slide you would like to modify.
12. Choose Slide > Slide > and click on one of the Slide tabs you would like to use: Styles, Settings, or Background.
13. Make adjustments to the selected layer.
14. Click < Ok >.

## Slide Styles

Slide Styles allows you to use pre-defined slide settings to quickly create entire slides. You can not only use the slide styles provided by default, but you can also create your own new styles after configuring a slide. This allows you to save time and create shows more efficiently.

- Preview displays what the slide style will look like once applied.
- Slide Style List allows you to select any pre-defined slide styles that you have, or have created in the past.
- Ok uses the currently selected slide style from the Slide Style List. Note that certain slide styles require multiple layers, as listed when each style is selected.
- Create opens the Create Slide Style dialog window, which allows you to create a new slide style based on the current slide settings. Create your slide in full, and when you are ready to save it as a style, click Create, fill out the fields that appear, and choose which settings of your slide will be included. It will be displayed in the list once created.
- Manage opens the Manage Slide Styles dialog window. Select styles to Add, Remove, Export, or Download. Click on Done once complete.

## Slide Settings

Slide Settings gives you the ability to name your slide, add notes about the slide, change slide timing, add slide actions, and configure the appearance of a watermark on the slide.

- Slide Name and Notes gives you text fields to give the slide a name, or enter any relevant notes you may have about the slide. The audience will not see these, so they are for your organizational purposes.
- Slide Timing allows you to change the Slide Time of the slide, Lock the slide to prevent the time from changing, or add Manual Control to the slide playback.
- Manual Control pauses the slide when it is complete, requiring a keypress to continue.

*Note: manual control works only with PC-based output formats.*

- Action at End of Slide allows you to configure an action that will occur when the slide ends.
- Action selects the action to perform when the slide ends. Selecting < None > disables end of slide actions.
- Destination provides a destination for the action, if one is required.
- Watermark toggles whether a watermark will appear on the slide or not.
- Hide show watermark enables and disables the watermark on this slide. Watermarks offer copy protection by deterring the unauthorized use of your images by adding an overlay on each slide.
- Edit Watermark takes you to the Watermark section of the Show Options window.

## Background

Here you can configure a custom background for your slide, as well as change the appearance of the custom background.

### Background Type

- Override Show Background Options for this Slide enables and disables the background options for this slide. All other Slide Background options are deactivated until this option is selected and the slide will use the default Show Background configured in Show Options.
- Type sets the type of background to Ok to the slide. Choose from Solid Color, Gradient and Image.
- Solid Color allows you to set a color for your background. Click < Set >, click on the desired color in the color wheel, and click < Set > again to Ok the effect.

- Edit Gradient allows you to configure the gradient in the Create Gradient dialog.
- Image allows you to choose an image for the background. Click < Browse > to select an image file. Click < Edit > to launch the external editor configured in Preferences.

## Adjustments

- Brightness allows you to lighten or darken the background image. Increase the value to lighten, decrease to darken.
- White Point determines the brightest point in the image and allows you to adjust the background image accordingly.
- Black Point determines the darkest point in the image and allows you to adjust the background image accordingly.
- Contrast allows you to increase and decrease the contrast between the light and dark parts of the background image.
- Hue allows you to change the overall hue of the background image.
- Sharpen allows you to make edges more clearly defined in the background image.

## Editing Tools

- Scaling lets you select the default size for the background image. There are a number of options you can use to scale the background image. Fill Frame sizes the layer to fill the entire frame and may crop off the edges of the background image. Fit Frame sizes the background image so that the entire layer is visible, sometimes filling only part of the frame. Stretch to Frame stretches the background image so that it fills the entire slide, potentially distorting it. Fill Safe Zone is much like Fill Frame, but it sizes the background image to fill the safe zone. Fit to Safe Zone is much like Fit Frame, but it sizes the background imager to fit in the safe zone.
- Rotate rotates the background image by 90, 180 or 270 degrees. Select the degree of rotation from the drop-down menu.
- Flip allows you to flip your image horizontally, vertically or both. Check the box next to the desired effect.

## Colorize Image

- Colorize Image allows you to colorize the background image using a selected color. Click < Set >, click on the desired color in the color wheel, and click < Set > again to Ok the effect.

## Layers



The Layers category controls all settings relating to the layers in your slide. It gives you access to the following functionality:

- Add, remove and re-order layers.
- Change slide content.
- Ok masking settings to layers.
- View content information.
- Set the volume and length of video clips.

### To Access Layers Options:

1. In the slide list, click on the slide you would like to modify.
2. Choose Slide > Layers, and pick from any of the three areas you want to edit, Layers, Video, or Editing.
3. Make adjustments to the selected layer.
4. Click < Ok >.

## Layer Settings

### Layers List

The Layers list appears in all panes of the Slide Options window, so you can always change layers while working. You can do the following with the Layers list:

- Add (+) adds a new layer to a slide. Choose from Add Image or Video, Add Solid Color or Add Gradient to create a new layer.
- Del (-) removes the selected layer from the slide.
- Up moves the selected layer up the list, placing it on top of other layers in the slide.
- Down moves the selected layer down the list, placing it under other layers in the slide.

### Layer Name and Notes

Here you can name your layer and add notes for your own organization.

### Selected Layer

- Source File Information displays information about the current layer. This option is not available for gradient or solid color layers.
- Click the icons underneath Select File to access these settings.
- Select File allows you to choose content for the slide. This option is not available for gradient or solid color layers.
- Edit File launches the external editor configured in Preferences.

- Properties displays the file information preview and other information for the selected layer. This information is not available for gradient or solid color layers.

## Masking Layer

A Mask is a layer that you specify to block out certain features of underlying layers. You can use photographs, videos, black and white graphics and gradients to create a mask. Masking creates silhouette effects, abstract compositions, borders and more.

- Masking enables and disables making the selected layer a mask. Only one layer can be a mask in each slide.
- Mask Type selects the color space to define as the mask, which means that it determines which part of your image will become transparent. Choose from Grayscale or Alpha channels. Grayscale produces a subtle effect and works best when using a photograph or video as the mask. Alpha produces an effect with a distinct edge and works best when using a clipped (transparent) .psd file of the shape or pattern you want to use as the mask.
- Mask Depth indicates how many layers are included in the mask. Add and remove layers from a mask using the Left and Right arrow buttons.
- Invert Mask creates an exact negative of the mask layer.
- Right adds the selected layer to the mask.
- Left removes the selected layer from the mask.

## Layer Settings

- Scaling lets you select the default size for content in a slide. Fill Frame sizes the layer to fill the entire frame and may crop off the edges of the layer. Fit Frame sizes the layer so that the entire layer is visible, sometimes filling only part of the frame. Stretch to Frame stretches the layer so that it fills the entire slide, potentially distorting the image. Fill Safe Zone is much like fill frame, but it sizes the layer to fill the safe zone. Fit to Safe Zone is much like fit frame, but it sizes the layer to fit in the safe zone.
- Position sets the default position of the layer on the slide. Click and drag the layer in the preview window or specify coordinates in the position value boxes. Settings applied in Motion will override this setting.
- Zoom sets the default size of the layer in the slide. If motion is applied in Motion Effects, it will override this setting. Increase and decrease the zoom to make the layer larger and smaller, respectively.
- Aspect sets the aspect ratio of the layer, determining how it will appear when viewed.

## Adjustment Layers

Adjustment Layer toggles whether the selected layer will be an adjustment layer or not. An adjustment layer applies any changes made in the Editing tab to all layers beneath it. If you want to increase the brightness of all layers on your slide, create an adjustment layer and make the brightness change there. All layers beneath it will be changed in the same way.

- Type changes the color space to define as the adjustment layer. Choose from Intensity or Alpha options. Intensity uses black and white values to determine what is adjusted - white will be fully adjusted while black will not. This works best with gradients. Alpha will Ok adjustment to any non-transparent region, and works best with images that contain transparency.

## Template Settings

- Style / Template enables and disables making the selected layer replaceable when creating a show template.
- Live Image allows you to load a random image from a specified folder.
- Configure Folder launches the Randomize Image Settings dialog. Click < Browse > to select desired folders. Specify the order, orientation and which images to include using this dialog.

## Video Settings

### Video Clip Settings

- Length shows the current length of the video file.
- Looping toggles whether the video will loop until the slide is complete.
- Trim Video launches the Video Trimmer, which allows you to set the starting and ending point visually, with accuracy down to a single frame.
- Preview Video plays the video as it is currently configured.
- Sync Slide Time matches slide duration to video clip length.
- Slide Time locks the slight length to the video length.
- Speed specifies the speed of video clip playback.

### Video Sound Settings

- Volume sets the volume level of the video clip. To turn off sound for a video, set the volume to zero.
- Fade In configures a fade in time for the video sound.
- Fade Out configures a fade out time for the video sound.

## Editing

The Editing options let you make basic changes to your slide content before you add motion and adjustment effects. These adjustments are settings that are saved only in ProShow Producer, so they do not affect your original content.

### To Access Editing:

1. In the slide list, click on the slide you would like to modify.
2. Choose Slide > Layers > Editing.
3. Make adjustments to the selected layer.
4. Click < Ok >.

The Layers list lets you choose which layer to adjust.

- Before and After previews the original content next to the adjusted content.

### Editing Tools

- Rotate allows you to rotate the selected layer by 90, 180 or 270 degrees. Select the degree of rotation from the drop-down menu.
- Flip allows you to flip the selected layer horizontally, vertically or both. Check the box next to the desired effect.
- Vignette enables and disables a stylized border effect on the selected layer. Click < Vignette > to launch the Vignette dialog.
- Red-Eye enables and disables Red-Eye correction of the selected layer. Click < Red-Eye > to launch the Red-Eye dialog.
- Crop enables and disables layer cropping. Click < Crop > to launch the Crop dialog. In this dialog, you can enter precise values for cropping or you can click and drag to set the cropping region using the mouse pointer. Use the rotate slider to make slight adjustments to layers for cropping.



## Adjustments

Reset any of these options by clicking the Reset button next to the desired adjustment tool.

- Opacity specifies how opaque or transparent the selected layer will appear to be. As the value nears 0%, it will become more and more transparent.
- Brightness allows you to lighten or darken the selected layer. Increase the value to lighten, decrease to darken.
- White Point determines the brightest point in the selected layer and allows you to adjust the layer accordingly.
- Black Point determines the darkest point in the selected layer and allows you to adjust the layer accordingly.
- Contrast allows you to increase and decrease the contrast between the light and dark parts of the selected layer.
- Hue allows you to change the overall hue of the selected layer.
- Sharpen allows you to make edges more defined in the selected layer.
- Blur allows you to make the layer appear more blurry based on the value you enter.

## Chroma Key Transparency

Reset any of the Chroma Key Transparency options by clicking the Reset button next to the desired adjustment tool.

- Chroma Key Transparency enables and disables transparency for a specified color range in the selected layer. For example, if you choose the color blue for your effect, all the blue in your image will become transparent. Increase the Tolerance to make a larger range of color transparent.
- Key Color specifies the color that you would like to make transparent. Click < Set >. Use the Eyedropper to select a color from the layer to make transparent.
- Hue Threshold determines what range of colors become transparent. This is based on the color you pick as your Key Color.
- Hue Drop Off determines how much of the edges are incorporated into the Hue Threshold.
- Intensity Threshold controls what isn't transparent, forcing very bright and very dark areas to become opaque.
- Intensity Drop Off determines how much of the edges are incorporated into the Intensity Threshold.
- Color Suppression removes the Key Color from the edges of the image.

## Colorize

- Colorize enables and disables layer colorization.
- Set Color specifies the color used to colorize the selected layer.
- Strength sets the intensity of layer colorization.

## Outline

- Outline enables and disables the addition of an outline to the selected layer.
- Set specifies the outline color.
- Size sets the width of the outline.

## Drop Shadow

- Drop Shadow enables and disables the addition of a drop shadow to the selected layer.
- Set specifies the drop shadow color.

## Effects



The Effects category controls all overall effects you can add to your slide. This includes both Motion and Adjustment effects. Each type uses keyframes to create the effects you want to see.

### To Access Effects:

5. In the slide list, click on the slide you would like to modify.
6. Choose Slide > Effects, and pick from the two areas you want to edit, Motion or Adjustment effects.
7. Make adjustments to the selected layer.
8. Click < Ok >.

## Motion Effects

Motion options control the motion of layers in your slide. With ProShow Producer, you can use pan, zoom and rotate to create a variety of effects. Motion is configured using the keyframe timeline, which allows you to create sequences of motion effects on a single slide. Each layer in a slide has independent motion settings and timing to give you maximum flexibility in creating interesting effects like these suggestions, all on one slide:

- Bouncing Ball makes a layer look as though it is bouncing up and down across the screen.
- Stacking Images places layers on top of one another at staggered intervals, giving a feel of 3-dimensional movement.
- Image Tiling creates a mosaic effect over time, placing images

randomly into a grid pattern.

- Supplemental Visuals Over a Video overlays image layers on a video, giving a 'newscast' effect. Images appear over the video, stop on the screen and then move off of the screen, all while the video plays in the background.

## To Access Motion Effects:

1. In the slide list, click on the slide you would like to modify.
2. Choose Slide > Effects > Motion Effects.
3. Make adjustments to the selected layer.
4. Click < Ok >.

## Keyframes

Keyframes are simply points where something happens. Producer shows the change from one point to the next before your eyes. You can zoom in and out on a layer, create complex motion paths, and so on.

- Keyframe Timeline displays all the keyframes specified for the layer. Right-click on the timeline to add, delete or reset keyframes.
- Keyframe Markers represents each individual keyframe. Right-click to set keyframe time, cut, copy, paste or delete the keyframe and reset all keyframes.
- Layer Transitions determines how the layer will enter and exit the screen. Set the Transition In and Transition Out fade times by moving them on the keyframe timeline.

## Matching Options

Matching Options allows you to match layers within slides or from one slide to the next to create fluid motion effects. Matching also automatically updates related layers so that you can make changes once and the matched layers will also reflect that change.

- Match Starting Frame to End of Previous Slide matches the layer position of the selected layer to the previous slide.
- Match Ending Frame to Start of Next Slide matches the layer position of the selected layer to the next slide.

## Starting/Ending Position

Each keyframe has a starting point and ending point, shown in the starting and ending previews. Any differences between the starting and ending point will create a motion effect as the slide moves from one keyframe to the next.

- Pan sets the position of the selected layer on the slide. Click and drag the layer in the preview window or specify coordinates in the Pan value

boxes.

- Zoom sets the size of the selected layer. Set zoom by clicking the layer in the preview window and using your mouse wheel to zoom in or out. To enable and disable zooming x and y coordinates individually, click the link button.
- Rotate allows you to rotate the selected layer. Use the rotation slider or click and drag the blue triangle on the preview.
- Smoothing smooths motion paths, eliminating rough, jerky motion effects. When using multiple keyframes, Smoothing makes the motion appear as one fluid movement rather than a series of separate movements.

## Motion Styles

Motion style determines how the layer will move for each value - pan, zoom, and rotate. Each type has a slightly different look:

- Smooth is an even acceleration and deceleration at the beginning and end of the motion.
- Accelerate becomes faster until the motion comes to an abrupt stop.
- Decelerate starts fast and slowly reduces in speed until the motion ends.
- Linear is a flat rate of movement for the layer.

## Copy Features



Select the Copy button in the Keyframes toolbar to open the copy settings dialog window.

- Copy Settings allows you to copy specific settings between slides, layers, captions, layer keyframes and caption keyframes. When a selection is made, the copy settings dialog window is displayed.
- Copy Start to End copies the selected layer from starting position to ending position.
- Copy Start to End(All Layers) copies all slide layers from starting position to ending position.
- Copy End to Next Slide copies the ending position of the selected layer to the next slide.
- Copy End to Next Slide (All Layers) copies all the ending positions of all slide layers to the next slide.
- Copy All Layers to Next Slide (All Keyframes) copies all of the layers and all associated keyframe settings to the next slide.
- Copy Layer to Next Slide (All Keyframes) copies the selected layer and all associated keyframe settings to the next slide.

## Adjustment Effects

Adjustment Effects allow you to set image adjustments that will occur during the course of a slide. Effects are configured using the Keyframe Timeline, which allows you to create sequences of adjustment effects on a single slide. Each layer in a slide has independent adjustment effects settings and timing to give you maximum flexibility in creating interesting effects, including the following:

- Color shifts move through a series of colors, creating a rainbow effect, for example.
- Black and White to Color shifts from a black and white image to a color image.
- Flashbulb Effect quickly increases brightness on an image and then returns to the original state, simulating a camera flash.
- Fading In/Out uses opacity changes over time for an interesting effect.

### To Access Effects:

1. In the slide list, click on the slide you would like to modify.
2. Choose Slide > Effects > Adjustment Effects
3. Make adjustments to the selected layer.
4. Click < Ok >.

### Layers List

- The Layers list lets you choose which layer to adjust.

### Keyframes

Keyframes are simply points where something happens. Producer shows the change from one point to the next before your eyes. You can fade in and out of an layer, change the layer's color over time, and so on. Before, you had to use multiple slides to create these types of effects in ProShow Producer.

- Keyframe Timeline displays all the keyframes specified for the slide. Right-click on the timeline to add, delete or reset keyframes.
- Keyframe Marker represents each individual keyframe. Right-click to set keyframe time, cut, copy, paste or delete the keyframe and reset all keyframes.
- Transitions determine how the layer will enter and exit the slide. Set the Transition In and Transition Out fade times by moving them on the Keyframe Timeline.

### Starting/Ending Adjustments

Each keyframe has a starting point and ending point, shown in the starting

and ending previews. Any differences between the starting and ending point will create an interesting effect as the slide moves from one keyframe to the next.

- Manual/Auto indicates whether or not you want to control the change to an adjustment for the selected keyframe. If the setting is Manual, that means you are controlling the setting at that keyframe. If the setting is Auto, that means you do not control that setting and the software will change the value automatically. The Starting Adjustments for the first keyframe and the Ending Adjustments for the last keyframe are always set to Manual. All others are set to Auto unless you change one of the settings.

Reset any of these options by clicking the Reset button next to the desired adjustment tool.

- Opacity specifies how opaque or transparent the selected layer will appear to be. As the value nears 0%, it will become more and more transparent.
- Brightness allows you to lighten or darken the selected layer. Increase the value to lighten, decrease to darken.
- White Point determines the brightest point in the layer and allows you to adjust the selected layer accordingly.
- Black Point determines the darkest point in the selected layer and allows you to adjust the layer accordingly.
- Contrast allows you to increase and decrease the contrast between the light and dark parts of the selected layer.
- Hue allows you to change the overall hue of the selected layer.
- Sharpen allows you to make edges more defined in the selected layer.
- Blur allows you to blur the layer, which can be used to cause things to go into or out of focus with keyframes.

## Colorize Layer

- Colorize enables and disables layer colorization.
- Set specifies the color used to colorize the selected layer.
- Strength sets the intensity of layer colorization.

## Captions



The Captions category lets you add customized text to the current slide. Captions include any type of text, macros or symbols, each configured with different settings, motion, effects and interactivity settings. In addition, you can combine Caption Motion with keyframes to move, adjust, and change how your captions are displayed while the slide is in motion.

## To Access Captions:

1. In the slide list, click on the slide you would like to modify.
2. Choose Slide > Captions, and pick from the two areas you want to edit, Caption Settings or Caption Motion.
3. Make adjustments to the selected layer.
4. Click < Ok >.

## Caption Settings

### Captions List

- Captions List shows which captions have been added to this slide. Each caption has three boxes next to it, Global/Slide, Visible and Transitions. Global/Slide makes the caption a global caption, so that it is seen on all slides in your show, or a slide caption that will only appear on the current slide. Visible hides and shows this caption. Transitions determines whether or not the caption is affected by the slide's transition effects.
- Add (+) adds a new caption.
- Del (-) removes the selected caption.
- Up moves the selected caption up the list, placing it on top of other captions in the slide.
- Down moves the selected caption down the list, placing it under other captions in the slide.

### Text

To save you time, ProShow Producer lets you save your custom caption settings as Caption Styles that can be used over and over again. Font, Font Size and all other Caption Attributes are saved so that you don't have to reconfigure these settings each time you create a new caption.

- Text Field edits the text of the selected caption.
- Caption Style applies a saved set of caption configurations. Click < Styles > to choose from available caption styles. Also, Add a New Style, Update Style and Delete Style are in the caption styles dialog.
- Font sets the font to be used for the caption. ProShow Producer supports all TrueType fonts installed on your computer.
- Size sets the size of the caption text. Pick a size from the drop-down menu or manually enter a specific value.
- Bold, Italic, Shadow sets the attributes for the caption.
- Insert Macro launches the insert macro window, where you can select a macro, special character, EXIF or IPTC field to insert in the selected caption.

## Color

- Caption Color allows you to colorize the selected caption using a selected color. Click < Set >, click on the desired color in the color wheel, and click < Set > again to Ok the effect.

## Preview Area

- Preview Position allows you to click and drag any caption to position or resize it in yours slide.

## Text Effects

Text Effects controls how the caption behaves when it appears on the slide, when it is sitting on the slide and when it leaves the slide. These effects occur whether or not you add Caption Motion.

- Fly In sets the text effect used when the caption appears on the slide. Click < Browse > to launch the choose caption effects dialog.
- Normal sets the behavior of the caption while it is displayed on the slide. Click < Browse > to launch the choose caption effects dialog.
- Fly Out sets the text effect used when the caption leaves the slide. Click < Browse > to launch the choose caption effects dialog.
- Show Fly-In, Normal and Fly-Out effects combined in preview previews all three caption effects at once in the choose caption effects dialog.

## Outline

- Outline enables and disables the outline around caption characters for the selected caption.
- Color sets the color for the caption outline. Click < Set >, click on the desired color in the color wheel, and click < Set> again to Ok the effect.

## Drop Shadow

- Drop Shadow enables and disables the use of a drop shadow on the selected caption.
- Color sets the color for the drop shadow. Click < Set >, click on the desired color in the color wheel, and click < Set> again to Ok the effect.

## Caption Placement

- Align moves the text anchor point between Left, Right, Center and Fill.
- Position allows you to specify numerical values for caption position.
- Opacity specifies how opaque or transparent the caption will appear to be. As the value nears 0%, it will become more and more transparent.
- Character Rotate allows you to rotate individual characters in the selected caption using the rotate slider.
- Skew allows you to slant the caption using the skew slider.
- Rotate allows you to rotate the selected caption using the rotate slider.
- Character Spacing sets the character spacing for the selected caption.
- Line Spacing sets the line spacing for the selected caption.

## Use Texture on Caption

- Use Texture on Caption enables and disables the use of textured captions.
- Image selects the image as the texture for the selected caption. Click < Browse > to select an image. Click < Edit > to launch the external editor configured in Preferences.
- Gradient selects the gradient as the texture for the selected caption. Click < Edit > to configure the gradient in the Create Gradient dialog.
- Scaling specifies how the image or gradient will be applied in the caption texture. Choose from Fill Caption, Fill Character or Fill Frame.
- Zoom controls the size of the image that is used as your texture.

## Caption Interactivity

- Action selects the action to perform when the caption is clicked, such as opening a website. Selecting < None > disables caption interactivity.
- Destination provides a destination for the action, if one is required.

## Caption Motion

The Caption Motion options allow you to set caption motion and adjustment effects that will occur during the course of a slide. Caption Motion is configured using the keyframe timeline, which allows you to create sequences of caption motion and adjustment effects on a single slide. Each caption in a slide has independent motion settings and timing to give you maximum flexibility in creating interesting caption effects.

Caption Motion options can be used with or without Text Effects.

## Caption List

- Captions List shows which captions have been added to this slide. Each caption has three boxes next to it, Global/Slide, Visible and Transitions. Global/Slide makes the caption a Global caption, so that it is seen on all slides in your show, or a Slide caption that will only appear on the current slide. Visible hides or shows this caption. Transitions determines whether or not the caption is affected by the slide's transition effects.

## Keyframes

- Keyframe Timeline displays all the keyframes specified for the selected caption. Right-click on the timeline to add, delete or reset keyframes.
- Keyframe Marker represents each individual keyframe. Right-click to set keyframe time, cut, copy, paste or delete the keyframe and reset all keyframes.
- Transitions determine how the layer will enter and exit the screen. Set the Transition In and Transition Out fade times by moving them on the keyframe timeline.

## Matching Options

Matching Options allows you to match captions within slides or from one slide to the next to create fluid motion effects. Matching also automatically updates related captions so that you can make changes once and the matched layers will also reflect that change. To open the matching options, select Not Matched, visible underneath both the starting and ending position preview windows.

- Match Next matches the settings for the selected caption to the next slide.
- Match Previous matches the settings for the caption chosen in the drop down list to the previous slide.

## Starting/Ending Position

- Font Size sets the size of the selected caption. Select a size from the drop-down menu, enter a specific value or use the mouse wheel to increase and decrease font size.
- Colorize allows you to colorize the selected caption using a selected color. Click < Set >, click on the desired color in the color wheel, and click < Set > again to Ok the effect.
- Position sets the position of the caption on the slide. Click and drag the caption in the preview window or specify coordinates in the position value boxes.
- Rotate Caption allows you to rotate the selected caption. Use the

rotation slider or click and drag the blue triangle on the preview.

- Character allows you to rotate the characters within the selected caption.
- Skew slants characters in the caption to the right or left. Specify the degree of slant in the skew value box.
- Opacity specifies how opaque or transparent the selected caption will appear to be. As the value nears 0%, it will become more and more transparent.
- Smoothing smooths motion paths, eliminating rough, jerky motion effects.

## Copy Features



To access copy options, select the Copy button found in the Keyframes toolbar. This opens the copy dialog window.

- Copy Settings allows you to select copy options for specific slides, layers, captions, layer keyframes and caption keyframes. Selecting one of these will open the copy settings window.
- Copy Start to End copies the selected caption from the starting position to the ending position.
- Copy Start to End (All Captions) copies all slide captions from the starting position to the ending position.
- Copy End to Next Slide copies the selected caption to the next slide.
- Copy End to Next Slide (All Captions) copies all slide captions to the next slide.
- Copy All Captions to Next Slide (All Keyframes) copies all of your captions and their keyframe settings to the next slide.
- Copy Caption to Next Slide (All Keyframes) copies the selected caption and all associated keyframe settings to the next slide.

## Sounds



The Sounds category lets you add sounds to the current slide. You can use slide sounds to add voice-overs, sound effects and more without having to edit your soundtrack.

### To Add a Slide Sound:

1. In the slide list, click on the slide you would like to add a sound to.
2. Choose Slide > Sounds > Sound Effects.
3. Add sounds to the selected slide and set options as desired.
4. Click < Ok >.

## Sound

### Slide Sound

- Sound specifies the sound file to be used as a slide sound. Click < Browse > to select a sound file.
- Sound Type and Length show properties of the added slide sound.
- Preview Sound previews the current slide sound. Click the < Play > in the lower right to preview the current slide sound.
- Reset button removes the current sound. Click the curling arrow to remove the current sound.
- Record Voice-Over begins recording the voice-over for the selected slide. Click < Edit Sound> to launch the external editor configured in Preferences.
- Offset specifies when the sound will begin playing after the previous slide is over. A positive value is the number of seconds into the new slide where the sound will begin. A negative value is the number of seconds before the slide (in the previous slide) where the sounds will begin.
- Continue Playback of Sound After Slide Ends enables and disables slide sound playback after the slide ends. The sound will play until the clip ends when enabled.
- Sync Slide Time increases or decreases slide duration to match the length of the slide sound exactly.
- Edit Fades and Timing launches the Audio Trimmer, which allows you to set the starting and ending point visually, with accuracy down to a single frame.

### Custom Slide Sound Settings

These settings override the slide sound settings in the show options.

- Volume specifies the volume of the slide sound.
- Fade In sets the amount of time that the slide sound will take to fade in, in seconds. For no fade, specify zero seconds.
- Fade Out sets the amount of time that the slide sound will take to fade out, in seconds. For no fade, specify zero seconds.
- Edit Show Defaults allows you to change the default show values for Soundtrack During Other Sounds.

## Override Soundtrack During This Sound

- Override Soundtrack During This Sound allows you to override the defaults configured in the Soundtrack Options for the show. To enable this override, you must check the Override Soundtrack During This Sound Checkbox.
- Volume specifies the volume of the soundtrack while the slide sound plays.
- Fade Out sets the amount of time that the soundtrack will take to fade out, in seconds. For no fade, specify zero seconds.
- Fade In sets the amount of time that the soundtrack will take to fade in, in seconds. For no fade, specify zero seconds.
- Edit Show Defaults allows you to change the default show values for Soundtrack During Other Sounds.

## Copying Settings

In slide options in ProShow Producer, you can copy almost any setting from any layer to any other layer in your show. This saves the professional user a large amount of time while making it easier to precisely configure settings. Basically, you can right-click on almost any setting in slide options and copy



those settings with a few clicks of the mouse. This is achieved in the Copy Settings dialog.

## Copying Settings Options

- Source Layer or Source Keyframe lists all available sources for copying settings.
- Settings to Copy lists all Source Layer or Keyframe settings available to copy.
- Destination Layer or Destination Keyframe lists all available destinations for copying settings.
- Expand All shows all the available layers or keyframes.
- Collapse All hides all layers and keyframes, displaying only slides.
- Order By sets the order of the sources and destinations displayed.
- Select All selects all available Destination Layers or Keyframes.
- Select None de-selects all available Destination Layers or Keyframes.

## To Access Copy Settings:

1. In the slide list, double-click on the slide containing the setting(s) you would like to copy.
2. Click on the tab in slide options containing the setting(s) you would like to copy. Right-click on the value field corresponding to the setting you would like to copy.

or

1. Click on Edit > Copy Settings > and choose the particular setting you want to copy.
1. From that list, select Copy [Setting you selected] to Other Layers. If you are copying a Keyframe setting the options will be Copy [Setting you selected] to Other Keyframes.
2. This will launch the Copy Settings dialog. Here, you can specify the source and destination of any setting(s) in your show. Check the boxes next to the Source Layer or Source Keyframe.
3. Next, check items in the Settings to Copy section.
4. Check the boxes next to the Destination Layer or Destination Keyframe.
5. Click < Copy & Close > to Ok the setting(s) to the destination.

# Customizing Your Show

---

## Using Show Options

To configure options affecting your entire show, use the Show Options window. You can change these options at any time before, during or after the creation of your show.

### Show Options Actions

- Select a show title and show thumbnail to be displayed in output menus.
- Add captions to the entire show.
- Configure your soundtrack.
- Set options affecting your show background.
- Add a watermark to your show.

## Exploring Show Options

There are a number of different ways to access Show Options. Here are two commonly used methods for accessing the Show Options dialog box:

### To Access Show Options:

1. Click < Options > on the Main Toolbar.
2. To exit the Show Options window, click < Done >.

## Show Options Categories



Show controls general show options like title, notes, thumbnail, aspect ratio, watermark, background, and safe zone. It contains three categories:

- Show Settings which contains general show basics such as title.
- Show Background which allows you to configure a custom background for your whole show.
- Watermark which allows you to configure a watermark that will appear on every slide in your show.



Captions applies and adjusts captions that appear in every slide.



Music sets options for the show soundtrack, including fades, audio cropping and defaults.

## Show



Show Options control the basic settings that affect your overall show. You can access these options at any time, even before adding slides to your show.

## Show Settings

The Show Settings tab controls the basics of your overall show, and gives you access to the following options:

### To Access Show Settings:

1. Choose Show > Show Show Settings.
2. Make changes to the settings as desired.
3. Click < Done >.

### Show Title and Notes

The Show Title and Thumbnail are displayed in output menus. By default, the Show Title is 'Untitled ProShow' and the Show Thumbnail is the first slide of your show.

- Show Title specifies the title that will be used as the show title.
- Show Notes allows you to enter notes about your show for organizational purposes.

### Show Thumbnail

- Select Thumbnail sets a different slide or image as the show thumbnail.

### Preview Area

- Preview Position displays the Safe Zone for the show.

## Aspect Ratio

The Aspect Ratio of your show affects how your show appears in previews and output. The Aspect Ratio affects the relationship between the height and width of your show, not the exact dimensions.

- Aspect Ratio specifies the aspect ratio for your show. The 4:3 setting is the standard for fullscreen television and computer displays. The 16:9 setting produces a widescreen display. Click < Custom > to specify a custom aspect ratio.

## Safe Zone for Television Display

The Safe Zone is the area around the edges of your show that may not be visible when the show is viewed on some televisions. Even modern televisions clip off small amounts of the edges of the images displayed so that the entire screen is filled. If you place important show content too close to the edges of the screen it may be clipped off. There is no way to predict how much will be clipped. Every television is different. The Safe Zone percentages in ProShow Producer have no effect on your output except for objects that are scaled to Fit to Safe Zone. The shaded area is only there to help ensure that your content stays on the screen during TV playback.

- Safe Zone specifies the percentage of the screen width and height to be shaded to serve as the safe zone.

## Random Transition Effects

- Random Effects specifies which transitions are used when you select the random transition effect. Click < Select > to launch the random effects chooser.

## Show Background



The Background options allow you to apply a background color or image to the entire show. The changes made to the Show Background will affect the entire show, unless you specifically choose to apply a different background to an individual slide. You can do the following from this window:

- Set the default background color for your show.
- Set the background image for your show.
- Apply adjustments to your background image.

## To Access Show Background:

1. 1 Choose Show > Show Background.
2. 2 Select background type and set the options as desired.
3. 3 Click < Done >.

## Background Type

- Type sets the type of background to apply to the show. Choose from Solid Color, Gradient and Image.
- Solid Color allows you to set a color for your background. Click < Set >, click on the desired color in the color wheel, and click < Set > again to apply the effect.
- Gradient allows you to configure the gradient in the Create Gradient dialog. Click Edit Gradient to make changes to it.
- Image allows you to choose an image for the background. Click < Browse > to select an image file. Click < Edit > to launch the external editor configured in the preferences.

## Adjustments

- Brightness allows you to lighten or darken the background image. Increase the value to lighten, decrease to darken.
- White Point determines the brightest point in the image and allows you to adjust the background image accordingly.
- Black Point determines the darkest point in the image and allows you to adjust the background image accordingly.
- Contrast allows you to increase and decrease the contrast between the light and dark parts of the background image.
- Hue allows you to change the overall hue of the background image.
- Sharpen allows you to make edges more clearly defined in the background image.

## Editing Tools

- Scaling lets you select the size for your background image. There are a number of options you can use to scale the image. Fill Frame sizes the image to fill the entire frame and may crop off the edges of the layer. Fit Frame sizes the image so that the entire image is visible, sometimes filling only part of the frame. Stretch to Frame stretches the image so that it fills the entire slide, potentially distorting the image. Fill Safe Zone is much like fill frame, but it sizes the image to fit in the safe zone. Fit to Safe Zone is much like fit frame, but it sizes the image to fit in the safe zone.
- Rotation allows you to rotate the background image by 90, 180 or 270 degrees. Select the degree of rotation from the drop-down menu.
- Flip allows you to flip the background image horizontally, vertically or both. Check the box next to the desired effect.

## Colorize

- Colorize you to colorize the background image using a selected color. Click < Set >, click on the desired color in the color wheel, and click < Set > again to apply the effect.

## Watermark



The Watermark tab allows you to apply a watermark to the entire show. Watermarks help to brand you show and reinforce a corporate identity while deterring copyright violation. You can do the following from this window:

- Set the watermark graphic for your show.v
- Specify watermark size and location.
- Apply adjustments to the watermark.

### To Access Watermark Settings:

1. Choose Show > Watermark and click on the Watermark button on the left side of the window.
2. Select Image and set the options as desired.
3. Click < Done >.

### Use Watermark

- Use Watermark Image enables and disables the use of a watermark in you show.
- Source specifies the file to be used for the watermark. Click < Browse > to select the file. Click < Edit > to launch the external editor configured in Preferences, which allows you to edit the selected file.

### Position and Size

- Position sets the default position for the watermark. Click and drag the watermark in the preview box or enter precise values to set its position.
- Zoom sets the default size of the watermark. Increase and decrease the zoom to make the image larger and smaller, respectively.

## Adjustments

- Opacity specifies how opaque or transparent the watermark image will appear to be. As the value nears 0%, it will become more and more transparent.
- Brightness allows you to lighten or darken the watermark image. Increase the value to lighten, decrease to darken.
- White Point determines the brightest point in your image and allows you to adjust the watermark image accordingly.
- Black Point determines the darkest point in your image and allows you to adjust the watermark image accordingly.
- Contrast allows you to increase and decrease the contrast between the light and dark parts of the watermark image.
- Hue allows you to change the overall hue of the watermark image.
- Sharpen allows you to make edges more defined in the watermark image.

## Editing Tools

- Rotation allows you to rotate the watermark image by 90, 180 or 270 degrees. Select the degree of rotation from the drop-down menu.
- Flip allows you to flip the watermark image horizontally, vertically or both. Check the box next to the desired effect.

## Colorize

- Colorize allows you to colorize the watermark image using a selected color. Click < Set >, click on the desired color in the color wheel, and click < Set > again to apply the effect.

## Show Captions



In Show Captions options, you can quickly and easily add captions to your entire show. Use Show Captions to quickly add copyright notices, contact information, file names and slide numbers. You can do the following from this window:

- Add captions that appear on every slide in your show.
- Set the font, size, color, style and placement of a show caption.
- Add effects and behaviors to show captions.
- Control the order of captions when multiple captions are used.

## To Access Show Captions:

1. Choose Show > Show Captions.
2. Add captions and set the options as desired.
3. Click < Done >.

## Captions List

Captions List shows which captions have been added to the entire show.

- Add (+) adds a new caption.
- Del (-) removes the selected caption.
- Up moves the selected caption up the list, placing it on top of other captions in the show.
- Down moves the selected caption down the list, placing it under other captions in the show.

## Text

- Text Field edits the text of the selected show caption.
- Caption Style applies a saved set of caption configurations. Click < Styles > to choose from available caption styles. Also, Add a New Style, Update Style and Delete Style in the Caption Styles dialog.
- Bold, Italic, Shadow sets the attributes for the selected show caption.
- Font sets the font to be used for the selected show caption. ProShow Producer supports all TrueType fonts currently installed on your computer.
- Size sets the size of the selected show caption text. Pick a size from the drop-down menu or manually enter a specific value.
- Insert Macro launches the insert macro window, where you can select a macro, special character, EXIF or IPTC field to insert in the selected show caption.
- Color allows you to colorize the selected show caption using a selected color. Click < Set >, click on the desired color in the color wheel, and click < Set > again to apply the effect.

## Preview Area

- Preview Position allows you to click and drag any show caption to position it in your show or resize it as desired.

## Text Effects

Text Effects controls how the caption behaves when it appears on the slide, when it is sitting on the slide and when it leaves the slide.

- Fly In sets the text effect used when the caption appears on the slide. Click < Browse > to launch the choose caption effects dialog.
- Normal sets the behavior of the caption while it is displayed on the slide. Click < Browse > to launch the choose caption effects dialog.
- Fly Out sets the text effect used when the caption leaves the slide. Click < Browse > to launch the choose caption effects dialog.
- Show Fly-In, Normal and Fly-Out effects combined in preview previews all three caption effects at once in the choose caption effects dialog.

## Outline

- Outline Caption enables and disables the outline around caption characters for the selected caption.
- Color sets the color for the show caption outline. Click < Set >, click on the desired color in the color wheel, and click < Set> again to apply the effect.

## Drop Shadow

- Drop Shadow enables and disables the use of a drop shadow on the selected caption.
- Color sets the color for the drop shadow. Click < Set >, click on the desired color in the color wheel, and click < Set> again to apply the effect.

## Caption Placement

- Align moves the text anchor point between Left, Right, Center and Fill.
- Position allows you to specify numerical values for caption position.
- Opacity specifies how opaque or transparent the caption will appear to be. As the value nears 0%, it will become more and more transparent.
- Skew allows you to slant the caption using the skew slider.
- Rotate allows you to rotate the selected caption using the rotate slider.
- Character Rotate allows you to rotate individual characters in the selected caption using the rotate slider.
- Character Spacing sets the character spacing for the selected caption.
- Line Spacing sets the line spacing for the selected caption.

## Use Texture on Caption

- Use Texture on Caption enables and disables the use of textured captions.
- Image selects the image as the texture for the selected caption. Click < Browse > to select an image. Click < Edit > to launch the external editor configured in the program preferences.
- Gradient selects the gradient as the texture for the selected caption. Click < Edit > to configure the gradient in the Create Gradient dialog.
- Scaling specifies how the image or gradient will be applied in the caption texture. Choose from Fill Caption, Fill Character or Fill Frame.
- Zoom controls the size of the image that is used as your texture.

## Caption Interactivity

- Action selects the action to perform when the caption is clicked. Selecting < None > disables caption interactivity.
- Destination provides a destination for the action, if one is required.

## Music



In the Music category of the show options, you can configure all of the settings related to the audio track that make up your soundtrack. You can do the following from this window:

- Set the volume for your show.
- Add, remove and re-order tracks.
- Set fades for audio tracks.
- Trim or crop your audio track.
- Specify defaults for soundtrack interaction with slide sounds.

### To Access Soundtrack options:

1. Choose Show > Soundtrack.
2. Add tracks and set the options as desired.
3. Click < Done >.

## Master Volume

- Master Volume sets the overall volume of the show. This setting affects the volume of all sounds in your show.

## Track

The Track list displays the individual audio tracks that make up the soundtrack. These tracks are listed in the order in which they will play.

- Add (+) adds a new audio track to the soundtrack.
- Del (-) removes the selected audio track from the soundtrack.
- Up moves the selected audio track up the list, placing it before other audio tracks in the soundtrack.
- Down moves the selected audio track down the list, placing it after other audio tracks in the Soundtrack.
- Volume specifies the volume of the selected audio track.
- Fade In sets the amount of time that the selected audio track will take to fade in, in seconds. For no fade, specify zero seconds.
- Fade Out sets the amount of time that the selected audio track will take to fade out, in seconds. For no fade, specify zero seconds.
- Offset specifies the number of seconds from the end of the previous track to the beginning of the current track. A positive number will create a gap of silence between tracks while a negative number will create a crossfade.
- Timing lets you select the part of your audio file that you would like to use for the show. Click < Edit Fades and Timing > to open the Audio Trimmer. Click < Edit Track > to launch the external audio editor configured in the preferences.

## Defaults for Other Sounds

These settings are the defaults for slide sounds. They will be used unless they are overridden in Slide Options > Sounds.

- Volume specifies the volume of the selected slide sound.
- Fade Out sets the amount of time that the selected slide sound will take to fade out, in seconds. For no fade, specify zero seconds.
- Fade In sets the amount of time that the selected slide sound will take to fade in, in seconds. For no fade, specify zero seconds.

## Soundtrack During Other Sounds

These settings are the defaults for how the soundtrack behaves when a slide sound plays.

- Volume specifies the volume of the selected audio track during the slide sound.
- Fade Out sets the amount of time that the selected audio track will take to fade out when a slide sound plays, in seconds. For no fade, specify zero seconds.
- Fade In sets the amount of time that the selected audio track will take to fade in when a slide sound plays, in seconds. For no fade, specify zero seconds.

## Soundtrack Tools

- Save Music From CD activates the audio CD feature, allowing you to use a track directly from a CD.
- Record Slide Timing launches the record slide timing feature for timing the show to specific slides.
- Sync Slides to Audio uses the existing slide times and increases them proportionately so that they add up to equal the length of your soundtrack.

# Overview of Output

---

## Choosing an Output Format

Once you finish composing your presentation, you are ready to move on to the next step in the slide show creation process: choosing an appropriate output format. This is a very important step when you consider that the output format you choose must match your audience's needs. With so many output options, there's guaranteed to be a suitable format for your show.

- DVD Creation is the best option for playback on a DVD player. Include an optional PC Autorun for hassle-free PC playback.
- Blu-ray Creation gives you the ability to create high definition shows to harness your HD television and Blu-ray player.
- Device Creation gives you the ability to view your slideshow on a wide variety of multimedia devices available from modern game consoles to iPods.
- Video CD Creation is a good option if you don't have a DVD burner or DVD media. Video CDs will play on most DVD players.
- Video File Creation lets you choose from a wide variety of video file formats, including AVI, WMV, MPEG 1 and 2 and HD Video.
- Share Show Online creates your show output and uploads it to the [www.photodex.com](http://www.photodex.com) online sharing service so you can share your shows for free.
- Web Show Creation outputs your show and generates the HTML code for your website. Show playback is controlled by Photodex Presenter, a free web plug-in.
- Flash Show Creation outputs your show for web playback to FLV so that it can be easily integrated into your website. No Flash experience required!
- E-mailing Shows creates an executable file then e-mails it from within ProShow Producer using your preconfigured e-mail preferences.
- Autorun CD Creation creates a disc containing your show that runs automatically when loaded into a Windows PC. Requires no additional software to replay shows.
- Executable Creation makes a stand-alone slide show that will play on any Windows PC without any additional software.
- YouTube gives you the ability to upload your shows directly to YouTube and share them on one of the most popular video sites on the Internet.
- Screen Saver Creation creates a screen saver of your show that will play when your computer is idle.

## About Show Sizes

There is no set limit on the number of files you have in a slide show. There are limitations, though, depending on what output format you choose. These can be separated into three categories:

- DVD and Video CD slide shows are limited by the length of the show time (length) that will fit on the disk.
- Video CD still shows are limited to 99 images. This is a limitation of the Video CD format.
- YouTube video is limited to either 10 minutes of length or 100 megabytes of size.
- All other formats, executables and web shows, for example, can have any number of slides, but you need to keep the output file size in mind. For example, some systems limit executable size to 2.1GB. This is based on your system and will vary

## Photodex Presenter Web Plug-In

- Some of the output formats require Photodex Presenter for playback. Photodex Presenter is a free plug-in for your web browser that allows you to view streaming ProShow presentations on the web. Presenter provides superior playback quality and performance in addition to supporting all the effects found in DVDs and PC executables created in ProShow Producer. The Photodex Presenter is automatically installed with ProShow Producer.



## Photodex Presenter Frequently Asked Questions

### **Do I need ProShow to use Presenter?**

No. Presenter simply lets you view slide shows that have been created in ProShow. Presenter is also the plug-in that allows you to share and view videos online.

### **Is Photodex Presenter safe?**

Every copy of Photodex Presenter is digitally signed to ensure that it comes directly from Photodex. All our software products are designed to be safe and secure.

### **Why use Photodex Presenter?**

Playback clarity and quality is better than any other streaming web format. With Presenter, the maximum amount of information is retained without compromising file size and the outputted file size is actually far smaller than video.

## Using Photodex Presenter

After you have installed the Photodex Presenter web plug-in, simply visit a web page that contains a ProShow slide show and it will begin to play automatically. With built-in controls, you control show playback in your web browser. You can also use the right-click menu to access additional playback features.

### **Presenter Controls**

- Pause/Play button temporarily pauses or resumes playback of the show. The current slide will be displayed until show playback is resumed.
- Stop ends show playback and either returns to the menu or to the beginning of the show, if there is no menu.
- The Trackbar allows you to scrub forward or backward in the slide show by dragging the playback indicator.
- Sound On/Off enables and disables sound for the show.
- Volume Control sets the volume level for show sound.
- Right-clicking in the Presenter window allows you to advance to the next slide, or drop back to the previous slide in the show.

## Right-Click Presenter Menu

- Pause/Play temporarily pauses or resumes playback of the show. The current slide will be displayed until show playback is resumed.
- Stop ends show playback and either returns to the menu or to the beginning of the show, if there is no menu.
- Full Screen enables and disables full screen playback. Press < ESC > to exit full screen playback.
- Mute disables sound for the show.
- Volume Control sets the volume level for show sound.
- About Photodex Presenter displays the version number and publisher information for Presenter in an About Show window.

## Presenter Security and Safety

Photodex Corporation is committed to ensuring that Presenter is safe for use on your computer or network. As the exclusive publisher of Presenter, Photodex digitally signs every copy to ensure that the software you receive on your computer came directly from Photodex and is in its unmodified form. Presenter only uses components developed and maintained by Photodex Corporation. No third party software is ever included with Presenter. The Presenter plug-in is designed specifically to play back ProShow presentations over the web. It contains no components for any other task. This helps keep Presenter secure by limiting Presenter's capabilities.

# Customizing Menus

---

## Using Menu Customizations



ProShow Producer includes a complete menu authoring system that allows you to create fully customized menus for most of the output formats. With complete creative control over how your menu looks and behaves, you can create professional, Hollywood-style menus with multiple pages, links and background music. In the customize menu window, you can do the following:

- Create and save custom themes and layouts.
- Add text, including copyright information, to menu pages.
- Configure all images and backgrounds.
- Add 'Special Features' to your show.
- Control the layout of each menu page.
- Customize a new or existing theme or layout using the customize options.
- Customize special effects in your menu.
- Add multiples shows to one file or disk.

### To Access Customize Menu Options:

1. Click Save to save your show.
2. Select an output format that supports menus, like DVD, Web Show or Executable.
3. Click the Menu icon on the top of the output creation window.
4. Click < Create Custom Menu > to launch the Customize Menu window.
5. Customize the settings as desired.
6. Click < OK >.

## About Menus

ProShow Producer divides menus into two components: themes and layouts. These themes and layouts are combined to create a complete menu. Producer allows you to save themes, layouts or menus, depending on which aspect of the menu you would like to re-use. Select Themes and Layouts in the Menus section of your output format.

- Theme controls the options affecting the appearance of your menu. When you save a Theme, you are saving the colors, text settings, images, music and pages in your menu.
- Layout saves only the position of shows and navigation objects on each menu page.
- Menu saves a combined Theme and Layout. Any Theme and Layout can be combined to create a Menu.

## Menu Options Overview



General manages the number, layout and appearance of the pages in your menu.



Thumbnails adds and removes shows from menu pages. Specifies positions, colors and effects.



Layers specifies images and videos displayed on a menu page. Adjusts size and layout of objects.



Editing applies adjustments, like color correction and rotation to any photo or video on a page.



Captions allows you to insert text on a menu page. Customizes font style, size and color of the text.

## General Options

- Next / Previous Page (Icon) moves from one menu page to the next.
- Pages Display shows the page number of the current menu page.
- Save Theme saves the current theme settings for future.
- Save Layout saves the current layout settings for future use.
- Ok applies all changes and closes the Customize Menu window.
- Cancel removes all changes and closes the Customize Menu window.

## General



The General category of the Customize Menu dialog controls the structure of your menu. From here, you can add, remove and rearrange the pages in your menu.

## To Access Menu General Options:

1. After you have chosen your output format, click on the Menu icon on the left side of the window.
2. Click < Customize Menu >.
3. Click on the General tab on the top of the window.
4. Customize the settings as desired.
5. Click < OK >.

## Pages

The Pages in your show appear in a list underneath the preview. To manage these pages, use the controls beneath the list.

- Selected Page displays the selected menu page in the preview.
- Add Page adds a new page to the menu. Pages are shown in order.
- Remove Page removes the selected page from the menu.
- Left moves the selected page closer to the beginning of the list, placing it before other pages in the menu.
- Right moves the selected page closer to the end of the list, placing it after other pages in the menu.

## Main Title

- Main Title sets the title of the main menu.

## Navigation Settings

- Loop All adds or removes the Loop All function from the menu. Loop All allows the viewer to watch the shows in a continuous repeating loop.
- Play All adds or removes the play all function from the menu. Play All allows the viewer to watch the shows once, in order.

## Background Color

- Background Color for All Pages specifies the default background color to be used on all menu pages.
- Custom Color for this Page overrides the default background color and specifies a custom background color to be used on the selected menu page.

## Background Image

- Background Image for All Pages allows you to select the background image for all pages in your menu.
- Browse allows you to browse for the image that you would like to use on all menu pages.
- Scaling specifies how the image will be applied to the menu background. Choose from Fill to Frame, Fill Frame or Stretch to Frame.
- Custom Background Image for this Page allows you to choose a background image for only the currently selected page.
- Browse allows you to browse for the image that you would like to use on the selected menu page.
- Scaling specifies how the image will be applied to the menu background. Choose from Fill to Frame, Fill Frame or Stretch to Frame.

## Music Track

ProShow Producer lets you choose background music that will play while your menu is displayed. You control all the settings related to music that plays on all pages of the menu, as well as custom music settings for individual pages.

- Music Track for All Pages determines a single piece of music that will play in every page of your menu.
- Click < Browse > to select an audio file.
- Save From CD activates the Audio CD feature, allowing you to use a track directly from the CD.
- Edit Track launches the external audio editor configured in Preferences, allowing you to edit the selected audio track.
- Volume specifies the volume of the selected audio track.
- Fade In sets the amount of time that the selected audio track will take to fade in, in seconds. For no fade, specify zero seconds.
- Fade Out sets the amount of time that the selected audio track will take to fade out, in seconds. For no fade, specify zero seconds.
- Edit Fades and Timing launches the built-in audio trimmer. Click < Edit Fades and Timing > to open the Audio Trimmer so you can adjust the length of the selected audio track and set fade times using a waveform.
-

- Custom Music for This Page displays the audio file that you have selected for the custom page music. Click < Browse > to select an audio file.
- Save From CD activates the Audio CD feature, allowing you to use a track directly from the CD.
- Edit Track launches the external audio editor configured in Preferences, allowing you to edit the selected audio track.
- Volume specifies the volume of the selected audio track.
- Fade In sets the amount of time that the selected audio track will take to fade in, in seconds. For no fade, specify zero seconds.
- Fade Out sets the amount of time that the selected audio track will take to fade out, in seconds. For no fade, specify zero seconds.
- Edit Fades and Timing launches the built-in audio trimmer. Click < Edit Fades and Timing > to open the Audio Trimmer so you can adjust the length of the selected audio track and set fadetimes using a waveform.

## Thumbnails



In the Thumbnails category of the customize menu options, you can configure the way that shows are displayed on each menu page.

### To Access Thumbnails in Menu Options:

1. After you have chosen your output format, click on the Menus icon on the top of the window.
2. Click < Create Custom Menu >.
3. Click on the Thumbnails icon on the top of the window.
4. Customize the settings as desired.
5. Click < OK >.

### Shows for Menu

- Shows displays a list of the shows that appear on the selected menu page.
- Thumbnails lists the shows that appear in the project that is currently open or shows added in the shows section of the output dialog.
- Add (Icon) adds a show to your open project.
- Delete (Icon) removes a shows from your open project.
- Up moves the selected show closer to the beginning of the list, placing it before other shows in the menu.
- Down moves the selected show closer to the end of the list, placing it after other shows in the menu page.

## Show Settings

- Set Title specifies the title of show.
- Set Thumbnail specifies the thumbnail to be used to represent the show on the menu page.

## Thumbnail Highlight

- Selected specifies the color of the thumbnail outline when it is selected. Click < Set >, click on the desired color in the color wheel, and click < Set > again to apply the effect.
- Clicked specifies the color of the thumbnail outline when it is active. Click < Set >, click on the desired color in the color wheel, and click < Set > again to apply the effect.

## Show Thumbnail Position

- Position sets the position of the thumbnail on the menu page. Click and drag the thumbnail into position or specify exact x and y coordinates in the space provided.
- Zoom increases and decreases the size of the show thumbnail. Click the thumbnail and move your mouse wheel or move the zoom slider to adjust thumbnail size.

## Thumbnail Effects

These options apply to executable and web output only.

- Grow active thumbnail enables and disables a growing effect that occurs when the mouse cursor moves over a thumbnail.
- Make inactive thumbnails transparent enables and disables a transparency effect that makes inactive or unselected thumbnails appear subdued.
- Pulse thumbnails outline enables and disables a pulsing effect that affects the thumbnail outline when a thumbnail is selected.
- Pause inactive video thumbnails enables and disables playback of video thumbnails when the thumbnails are inactive.

## Layers



The Layers options let you add, remove and edit objects on a menu page. Interactivity controls, a very powerful feature in ProShow Producer, are also configured here.

### To Access Layers Menu Options:

1. After you have chosen your output format, click on the Menus tab on the top of the window.
2. Click < Create Custom Menu >.
3. Click on the Layers tab on the top of the window.
4. Customize the settings as desired.
5. Click < Ok >.

By default, Menu pages contain various navigation links, such as Play All and Loop All. For a more professional-looking menu, you may want to replace these captions with appealing button graphics you create. This can be done very easily using ProShow Producer.

### To Add Buttons for Navigation:

1. After you have chosen your output format, click on the Menus icon on the top of the window.
2. Click < Create Custom Menu >.
3. Click the Captions tab. In the Caption List, uncheck the boxes next to all of the captions.
4. Click on the Layers tab on the top of the window. Click < Add > and select the button graphic for the navigation button you would like to add. Resize and position this graphic as desired.
5. Select this button in the Layers list. In the Layer Settings section, select the appropriate action from the Action on Click drop-down list.
6. Repeat steps 4 and 5 for all the navigation buttons you would like to add to this menu page.
7. Click < Ok >.

### Layers List

- Add (Icon) adds a new image or video to the current page.
- Delete (Icon) removes the selected object from the page.
- Up moves the selected object closer to the beginning of the list, placing it before other objects in the list.
- Down moves the selected object closer to the end of the list, placing it after other objects in the list.

## Layer Settings

- Select File allows you to select a new file to replace the current one.
- Edit File launches the pre-configured external image editor.
- Properties displays the meta-data for the selected file.
- Source displays the source file for the selected object.
- Resolution shows the resolution of the selected file.
- Size displays the file size of the selected object.
- Type shows the file type of the selected object.
- Length displays the length of the selected file if the file is a video clip.
- Position specifies the position of the selected object on the menu page. Click and drag the object into position or specify exact x and y coordinates in the space provided.
- Zoom increases and decreases the size of the selected object. Click the object and move your mouse wheel or move the zoom slider to adjust thumbnail size.
- Trim Video Clip launches the built-in video trimmer. Specify clip length and video offset.
- Video Volume sets the volume of the video clip.
- Action on Click selects the action to perform when the object is clicked. Selecting < None > disables interactivity.
- Destination provides a destination for the object action, if one is required.

The Editing options allow you to make quick changes to your menu page content. These adjustments are simply settings saved in ProShow Producer, so they do not affect your original content.

## Adjustments

- Opacity specifies how opaque or transparent the current layer will appear to be. As the value nears 0%, it will become more and more transparent.
- Brightness allows you to lighten or darken the layer. Increase the value to lighten, decrease to darken.
- White Point determines the brightest point in your layer and allows you to adjust the layer accordingly.
- Black Point determines the darkest point in your layer and allows you to adjust the layer accordingly.
- Contrast allows you to increase and decrease the contrast between the light and dark parts of the selected layer.
- Hue allows you to change to overall hue of your layer.
- Sharpen allows you to make edges more clearly defined in your layer.
- Colorize allows you to colorize your image using a selected color. Click < Set >, click on the desired color in the color wheel, and click < Set Color > again to apply the effect.

## Editing Tools

- Rotation allows you to rotate your image by 90, 180 or 270 degrees. Select the degree of rotation from the drop-down menu.
- Flip Horizontal flips the selected layer horizontally.
- Flip Vertical flips the selected layer vertically.
- Shadow enables and disables the use of a drop shadow on the selected layer.

## Outline

- Color specifies a color to be used for the outline of the selected layer. Click < Set >, click on the desired color in the color wheel, and click < Set > again to apply the effect.

## Captions



You can add any number of text elements to your menu using Captions options. ProShow Producer gives you complete control over the placement, appearance and behavior of the captions in your show menu.

If you do not wish to include thumbnails in your menu, or if you would like a text-only menu page, you can use Caption Actions to achieve this.

### To Create a Text-Only Menu:

1. After you have chosen your output format, click on the Menus icon on the top of the window.
2. Click < Create Custom Menu >.
3. Click on the General icon on the left side of the window. Click the < Add > button to add a new page.
4. Select the new page in Pages list and then click the Captions tab.
5. Click the < Add > button in the Caption List. In the text box, type the name of one of the shows to be included in the menu. Configure the caption settings as desired.
6. In the Caption Action section, select < Play a Show >. Select the corresponding show from the Destination drop-down list.
7. Repeat steps 5 and 6 until you have created text links for all the shows in your menu.
8. Arrange the links on the menu page as desired.
9. Click < Ok >.

You may also want to include an 'About' page featuring your business or organization. This process is very similar to the one above.

## To Create an 'About' Page:

1. After you have chosen your output format, click on the Menus icon on the top of the window.
2. Click < Create Custom Menu >.
3. Click on the General icon on the left side of the window. Click the < Add > button to add a new page.
4. Select the new page in Menu Pages and then click the Captions tab.
5. Click the < Add > button in the Caption List. In the text box, type the information you would like included on your 'About' page. Configure the caption settings as desired.
6. Click the < Add > button in the Caption List. In the text box, type 'Back to Menu'. Configure the caption settings as desired. Select this caption in the Caption List.
7. In the Caption Action section, select < Jump to a Menu Page >. Select the < Page 1 > from the Destination drop-down list.
8. In the Caption List, uncheck the boxes next to all of the captions except the ones you created especially for this page.
9. Arrange the links on the menu page as desired.
10. Click < Ok >.

## Captions List

- Add (Icon) adds a new caption to the current page.
- Delete (Icon) removes the selected caption from the page.
- Up moves the selected caption closer to the beginning of the list, placing it before other objects in the list.
- Down moves the selected caption closer to the end of the list, placing it after other objects in the list.

## Caption Text

- Text Field edits the text of the selected caption.
- Font sets the font to be used for the caption. ProShow Producer supports compatible fonts currently installed on your computer.
- Font Size sets the size of the caption text.
- Bold applies the bold attribute to the caption.
- Italic applies the italic attribute to the caption.
- Color specifies a color to be used for the selected caption. Click < Set >, click on the desired color in the color wheel, and click < Set > again to apply the effect.
- Action on Click selects the action to perform when the caption is clicked. Selecting < None > disables caption interactivity.
- Destination provides a destination for the action, if one is required.

## Caption Settings

- Opacity specifies how opaque or transparent the selected caption will appear to be. As the value nears 0%, it will become more and more transparent.
- Drop Shadow toggles whether the caption will have a drop shadow or not.
- Outline toggles a black outline around the selected caption.
- Align moves the text anchor point between left, right and center.
- Position shows numerical values for the caption's position so that you can set precise positions for multiple captions.

# DVD Creation

---

## Using DVD Creation

ProShow Producer allows you to create DVDs of your slide shows to share with clients, friends and family. The DVD format is very popular because it will play on most DVD players and it has the highest quality TV playback. Also, you have the option to include a PC executable on a DVD for hassle-free PC playback.

Standard resolution for DVD output is 720 x 480 (720 x 576 for PAL). This is much lower resolution in comparison to PC playback resolution. Photographers or professionals may notice the reduced resolution, but most consumers will not as they are used to the DVD format.

### To Create a DVD:

1. Click Save to save your show.
2. Click the Create Output button in the main toolbar.
3. Click on DVD from the create output window.
4. Customize your DVD using the various category options in the Create DVD Disc dialog.
5. Click < Create >.

## DVD Options Overview



Menu allows you to customize the menu that appears on your DVD. Sets layout, content and music.



Shows adds and removes shows from the DVD. Sets show titles and thumbnails.



Options controls output quality, Video Standard selection and video options.



Burning contains options for writing to a disc. Sets speed, DVD drive and number of copies.



Executable adds an optional PC Executable to the DVD. Controls playback and protection options.



Branding configures branding options for the PC Executable, including your logo and branding.



Color sets the color profiles for PC playback if an executable is on the DVD.

## Menu



From the Menu options, you can control all aspects of your DVD menu. The Menu options control the theme and layout, as well as additional customizations.

### To Access DVD Menu Options:

1. Click Create Output > DVD in the main toolbar or go to Create > Create DVD to launch the create DVD disc window.
2. Click on the Menus icon on the top of the window.
3. Customize the settings as desired.
4. Click < Create >.

### Menu Themes and Layouts

Themes, on the right, selects which category of themes to display in the theme list.

Layout displays various layouts for how shows are displayed on a menu page. The Load Menu icon loads a saved menu.

The Save Menu icon saves the current theme and layout for future use.

### Menu Contents

- Title specifies the main title for the menu.
- Thumbnails allows you to set video loops of a show as a thumbnail.

### Menu Layout

- Create Custom Menu launches the Customize Menu window, which contains additional authoring capabilities.
- Layout determines the number of thumbnails that will be visible on the menu.
- Aspect specifies the aspect ratio for the show, which is dependent on how the show will be viewed.

## Shows



This category of options lets you add shows and video clips to your DVD. Since you can combine any number of shows and videos in your DVD, you will need to use the Shows window to manage them. Among other things, you can do the following from the Shows options:

- Add and remove shows on your DVD.
- Change the order of shows on your DVD.
- Set the title for each show appearing on your menu.
- Select a thumbnail for each show appearing on your menu.
- Enable and disable an intro show that will play before the menu.
- Specify which intro show to add to your DVD.

### To Access DVD Show Options:

1. Click Create Output > DVD in the main toolbar or choose Create > Create DVD to launch the create DVD disc window.
2. Click on the Shows icon on the top of the window.
3. Customize the settings as desired.
4. Click < Create >.

### Included Shows

- Add (+) adds a new show to the DVD. When clicked, you will be prompted to select a saved show to add to the DVD.
- Del (-) removes the selected show from the DVD.
- Up moves the selected show up the list, placing it before other shows in the menu.
- Down moves the selected show down the list, placing it after other shows in the menu.

### Selected Show

This area previews the selected show thumbnail, along with information about the show.

- Set Menu Title sets a new title for the selected show.
- Set Menu Thumbnail allows you to select an image or video that will represent the selected show in the DVD menu.

## Include Intro Show

The Intro Show plays before the DVD menu appears.

- Include Intro Show enables and disables the intro show. This box is checked by default.
- Select Show specifies which show will be used for the intro show.

## Options



The Options window controls all of the settings related to DVD format, quality and more. In this window, you can do the following:

1. Select DVD format.
2. Select the video standard for the DVD.
3. Enable and disable anti-flicker and desaturation.
4. Specify DVD quality options.

### To Access DVD Output Options:

1. Click Create Output > DVD in the main toolbar or choose Create > Create DVD to launch the create DVD disc window.
2. Click on the Options icon on the top of the window.
3. Customize the settings as desired.
4. Click < Create >.

## DVD Type

- DVD Type specifies the quality for the DVD. Choose from the drop-down menu and view related information, including capacity, in the DVD Type Information section.

## Video Standard

- TV System selects the television standard to be used on the DVD.

## Audio Format

- Audio Type specifies audio encoding format for the DVD.

## DVD Output Options

- Anti-Flicker enables and disables the antiflicker filter during rendering. Anti-flicker will prevent the flickering effect that appears with some images and effects due to the nature of the DVD format. This does result, however, in a small loss of sharpness.
- Desaturation enables and disables the desaturation of the video to a specified percentage, preventing the colors in the video from becoming too extreme and resulting in an unnatural-looking video.

## Video Clip Output Options

- Encoding Quality sets the encoding quality of video clips used in slides in your show.

## DVD Type Information

- This information provides an overview of the DVD type selected in the drop-down menu.

## Burning

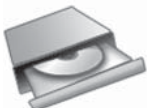

The Disc Burning options control all of the settings related to DVD burning, burner selection and more. In this window, you can do the following:

- Specify which DVD writer you would like to use.
- Set the speed of the DVD writer and the number of copies to be burned.
- Enable and disable inclusion of original show files.
- Include optional additional content on the DVD.

## To Access DVD Disc Options:

1. Click Create Output > DVD in the main toolbar or choose Create > Create DVD to launch the create DVD disc window.
2. Click on the Burning icon on the top of the window.
3. Customize the settings as desired.
4. Click < Create >.

## DVD Writer

- Writer selects the drive that will be used to burn the DVD. In addition to the available drives on your machine, you may want to write to an ISO image file, which you can import into other DVD/CD authoring programs.

## Disc Options

- Speed sets the speed at which the DVD is written. The default is the maximum speed for your DVD burner.
- Disc Type specifies whether you are burning to a DVD disc or a CD.

## Multiple Copies

- Copies specifies the number of copies of the DVD to be burned.

## DVD Disc Label

Disc Label sets the label that appears when you browse for the disc on your computer.

## Troubleshooting

This section contains tools for diagnosing burning problems. They should typically not be changed unless you are familiar with what they do, or are asked to do so by a Photodex representative.

- Simulate creates a test burn, without actually burning a disc, to test and see if the process is working correctly.
- ISO creation toggles whether ISOs for DVDs being burned are generated in system RAM, or on the HDD.

## DVD+R/RW Compatibility

- Bitsetting specifies the bitsetting method used for the DVD. Bitsetting reconfigures DVD+R/ RW media to make it more compatible with standalone DVD players. Bitsetting only works with +R/RW media. In addition, not all writers support bitsetting.
- Detect determines whether or not your DVD writer supports bitsetting. Do not use bitsetting if your DVD writer does not support it.

## Include Original Files

- Include original files on DVD specifies whether or not the original files used in your show will be included on the DVD. These files will be accessible by the user.

## Include Additional Content

- Folder displays the location of a folder containing additional content that may be added to the DVD.
- Browse allows you to browse for a folder you would like to include on the DVD.

## Executable



The Executable options let you add a PC executable to your DVD. When the DVD is loaded into the computer, a PC executable version of the slide show will automatically play; the user does not have to have DVD playback software on their computer. In addition, the PC executable takes advantage of the higher resolution supported by computer displays, providing superior quality versus DVD playback on a computer. You can adjust the following options in this window:

- Enable and disable the addition of a PC executable to your DVD.
- Control the size of your PC executable when it launches (i.e. full screen).
- Specify the display settings for the PC executable.
- Configure the settings that affect the file size of the PC executable.
- Apply copy protection to the PC executable.

### To Access DVD Executable Options:

1. Click Create Output > DVD in the main toolbar or choose Create > Create DVD to launch the create DVD disc window.
2. Click on the Executable icon on the top of the window.
3. Customize the settings as desired.
4. Click < Create >.

### PC Autorun

- Include PC Autorun on DVD enables and disables the use of a PC executable on your DVD.

## Executable Startup

- Window Size specifies the startup size of the PC executable included on the DVD.
- Full Screen toggles whether the executable opens in full screen mode.
- Image Size determines the largest size at which images in the show will be stored in the show file.
- Monitor specifies which monitor the show will play on when it launches.
- Loop Show enables and disables continuous show looping. A show menu will override this feature.

## Quality/Performance Settings

- Rendering sets the maximum size for your show during internal rendering. This does not affect the display size of your show.
- Resizing specifies how your photos are resized before being rendered. This eliminates the need to resize your images before bringing them into ProShow Producer.
- Image Quality determines the quality setting used for image compression.
- Video Clip Resolution allows you to specify the video resolution of video clips used in slides in your show.
- Video Quality sets the general quality level used to encode the video clips used in slides in your show.
- Audio Quality sets the general quality level used to encode your audio for the show.

## On-Screen Controls

- Enables and disables the use of on-screen playback controls which handle pausing, resuming, seeking, and adjusting volume.

## Protection

- By Days limits the usage of the PC executable to a specified number of days.
- By Runs limits the usage of the PC executable to a specified number of runs.
- Password allows you to specify a registration key or password that will unlock the PC executable for unlimited use.
- Info URL specifies a website for the user to visit for more information about the show.
- Info Link Text specifies the text that represents the link to the Info URL.

## Branding



ProShow Producer's Branding options allow you to customize the PC Executable playback so that it promotes your business or organization. Using the Branding options, you can do the following:

- Set the icon used for the PC executable.
- Add a custom About Show that is accessed by right-clicking the show during playback.
- Customize the startup screen that appears when the executable loads.
- Specify a title to appear in the window title bar for the show.
- Load and save a set of branding configurations.

### To Access DVD Branding Options:

1. Click Create Output > DVD in the main toolbar or choose Create > Create DVD to launch the create DVD disc window.
2. Click on the Branding tab on the top of the window.
3. Customize the settings as desired.
4. Click < Create >.

### Startup Screen

- Show Startup Screen enables and disables the use of a startup screen that appears while the PC executable is loading.
- Select Image allows you to choose the image that will appear on the startup screen. Show Progress Bar
- Text specifies the text that is displayed above the progress bar.
- Show Status in Bar enables and disables the use of the animated progress bar that appears while PC executable is loading.

### Text Color

- Text Color sets the color of the text on the startup screen.

### Progress Bar Color

- Progress Bar Color sets the color for the animated progress bar. Select a custom color from the color wheel to set a color for the Progress Bar.

### Title Bar

- Title Bar Text sets the title to be displayed in the window title bar of the show.

## Use Custom Icon

- Select Icon allows you to select a custom icon to be used in place of the ProShow icon on the computer desktop. A 32x32 image file is the recommended size for an icon.

## Include About Show

- The About Show is a custom show that provides information about your slide show or organization. The viewer can access this show at any time during PC playback by right-clicking on the show and selecting < About This Show >.
- Select Show specifies what show to use as the About Show. This show must be a ProShow with the PSH file type.
- Size sets the size at which the About show is displayed.
- Menu Text specifies the text that will appear in the right-click menu linking to the About show.

## Load and Save Branding Settings

- Load Brand loads any previously saved branding settings.
- Save Brand saves the current branding settings for future use.

## Color



Color Profiles options let you specify which profiles will be used to prepare show colors for display on your TV or PC. Color profiles allow software applications to process the colors in photos and video so that they display correctly. From the Color options, you can:

- Set the profile to be used for creating a DVD.
- Select the profile to be used for PC playback (PC Autorun).

## To Access DVD Color Profile Options:

1. Click Create Output > DVD in the main toolbar or choose Create > Create DVD to launch the create DVD disc window.
2. Click on the Color icon on the top of the window.
3. Customize the settings as desired.
4. Click < Create >.

## Use Color Profiles for Video

- Enables and disables the use of a selected color profile for generating the video file for the DVD.

## Use Color Profile Settings for PC Playback

- PC Autorun enables and disables the use of a selected color profile for generating the video for the PC executable included on the DVD.
- Use Installed selects a color profile from those installed on your computer.
- Use Custom allows you to use a color profile that may not be installed on your machine.
- Browse allows you to browse for the color profile you would like to use to generate the video for the DVD.

# Blu-ray Creation

---

## Using Blu-ray Creation

ProShow Producer allows you to create high definition Blu-ray versions of your slide shows to share with clients, friends and family. The Blu-ray show format is enormously powerful because it is capable of showing off the best HD televisions and Blu-ray players have to offer.

There is no higher resolution format available for displaying your shows. You still have the option to include a PC executable on a Blu-ray show for hassle-free PC playback.

Blu-ray shows can be created in any HD resolution, up to 1080p (1920x1080). This is far higher resolution than disc and most PC video formats, allowing photographers to show their photos at nearly the same resolution that they were originally taken in. This is the best selection that can be made when quality and clarity cannot be compromised.

### To Create Blu-ray:

1. Click Save to save your show.
2. Click the Create Output button in the main toolbar.
3. Click on Blu-ray from the create output window.
4. Customize your disc using the various category options in the Create Blu-ray dialog.
5. Click < Create >.

## Blu-ray Options Overview



Menu allows you to customize the menu that appears on your disc. Sets layout, content and music.



Shows adds and removes shows from the disc. Sets show titles and thumbnails.



Options controls output quality, Video Standard selection and video options.



Burning contains options for writing to a disc. Sets speed, disc drive and number of copies.



Executable adds an optional PC Executable to the disc. Controls playback and protection options.



Branding configures branding options for the PC Executable, including your logo and branding.



Color sets the color profiles for PC playback if an executable is on the Disc.

## Menus



From the Menu options, you can control all aspects of your Blu-ray menu. The Menu options control the theme and layout, as well as additional customizations.

### To Access Blu-ray Menu Options:

1. Click Create Output > Blu-ray in the main toolbar or go to Create > Create Blu-ray to launch the create Blu-ray window.
2. Click on the Menus icon on the top of the window.
3. Customize the settings as desired.
4. Click < Create >.

### Menu Themes and Layouts

Themes, on the right, selects which category of themes to display in the theme list.

Layout displays various layouts for how shows are displayed on a menu page. The Load Menu icon loads a saved menu.

The Save Menu icon saves the current theme and layout for future use.

### Menu Contents

- Title specifies the main title for the menu.
- Thumbnails allows you to set video loops of a show as a thumbnail.

### Menu Layout

- Create Custom Menu launches the Customize Menu window, which contains additional authoring capabilities.
- Layout determines the number of thumbnails that will be visible on the menu.

## Shows



This category of options lets you add shows and video clips to your disc. Since you can combine any number of shows and videos in your disc, you will need to use the Shows window to manage them. Among other things, you can do the following from the Shows options:

- Add (+) and remove shows on your disc.
- Change the order of shows on your disc.
- Set the title for each show appearing on your menu.
- Select a thumbnail for each show appearing on your menu.
- Enable and disable an intro show that will play before the menu.
- Specify which intro show to add to your disc.

### To Access Blu-ray Show Options:

1. Click Create Output > Blu-ray in the main toolbar or choose Create > Create Blu-ray to launch the create Blu-ray window.
2. Click on the Shows icon on the top of the window.
3. Customize the settings as desired.
4. Click < Create >.

### Included Shows

- Add (+) adds a new show to the disc. When clicked, you will be prompted to select a saved show to add to the disc.
- Del (-) removes the selected show from the disc.
- Up moves the selected show up the list, placing it before other shows in the menu.
- Down moves the selected show down the list, placing it after other shows in the menu.

### Selected Show

This area previews the selected show thumbnail, along with information about the show.

- Set Menu Title sets a new title for the selected show.
- Set Menu Thumbnail allows you to select an image or video that will represent the selected show in the Blu-ray menu.

## Include Intro Show

The Intro Show plays before the Blu-ray menu appears.

- Include Intro Show enables and disables the intro show. This box is checked by default.
- Select Show specifies which show will be used for the intro show.

## Options



The Options window controls all of the settings related to Blu-ray format, quality and more. In this window, you can do the following:

1. Select Blu-ray format.
2. Select the video standard for the Disc.
3. Enable and disable anti-flicker and desaturation.
4. Specify Blu-ray quality options.

### To Access Blu-ray Options:

1. Click Create Output > Blu-ray in the main toolbar or choose Create > Create Blu-ray to launch the create Blu-ray window.
2. Click on the Options icon on the top of the window.
3. Customize the settings as desired.
4. Click < Create >.

## Blu-ray Type

- Blu-ray Type specifies the quality for the disc. Choose from the drop-down menu and view related information, including capacity, in the Blu-ray Type Information section.

## Video Settings

- Framerate selects the framerate you want to use on the disc, which is determined by the Blu-ray Type you have selected.
- Quality selects the overall visual quality of the final show.

## Blu-ray Output Options

- Anti-Flicker enables and disables the antiflicker filter during rendering. Anti-flicker will prevent the flickering effect that appears with some images and effects due to the nature of the Blu-ray format. This does result, however, in a small loss of sharpness.
- Desaturation enables and disables the desaturation of the video to a specified percentage, preventing the colors in the video from becoming too extreme and resulting in an unnatural looking video.
- Loop causes your show to loop automatically when you do not include a menu.

## Video Clip Output Options

- Encoding Quality sets the encoding quality of video clips used in slides in your show.

## Blu-ray Output Information

- This information provides an overview of the Blu-ray type selected in the drop-down menu.

## Use Custom Disc Thumbnail

Some Blu-ray players will display a thumbnail for the disc that has been inserted, which can be configured here.

- Disc Name configures the name that the disc uses when inserted.
- Thumbnail is the image that will appear when the disc is loaded on some Blu-ray players.
- Select image allows you to browse for a custom image to use as your disc thumbnail.

## Burning



The Disc Burning options control all of the settings related to Blu-ray burning, burner selection and more. In this window, you can do the following:

- Specify which Blu-ray writer you would like to use.
- Set the speed of the Blu-ray writer and the number of copies to be burned.
- Enable and disable inclusion of original show files.
- Include optional additional content on the disc.

## To Access Blu-ray Burning Options:

1. Click Create Output > Blu-ray in the main toolbar or choose Create > Create Blu-ray to launch the create Blu-ray window.
2. Click on the Burning icon on the top of the window.
3. Customize the settings as desired.
4. Click < Create >.

## Blu-ray Writer

- Writer selects the drive that will be used to burn the disc. In addition to the available drives on your machine, you may want to write to an ISO image file, which you can import into other disc authoring programs.

## Disc Options

- Speed sets the speed at which the disc is written. The default is the maximum speed for your Blu-ray burner.

## Multiple Copies

- Copies specifies the number of copies of the disc to be burned.

## Disc Label

Disc Label sets the label that appears when you browse for the disc on your computer.

## Troubleshooting

This section contains tools for diagnosing burning problems. They should typically not be changed unless you are familiar with what they do, or are asked to do so by a Photodex representative.

- Simulate creates a test burn, without actually burning a disc, to test and see if the process is working correctly.

## Include Original Files

- Include original files on Blu-ray specifies whether or not the original files used in your show will be included on the disc. These files will be accessible by the user.

## Include Additional Content

- Folder displays the location of a folder containing additional content that may be added to the disc.
- Browse allows you to browse for a folder you would like to include on the disc.

## Executable



The Executable options let you add a PC executable to your disc. When the disc is loaded into the computer, a PC executable version of the slide show will automatically play; the user does not have to have Blu-ray playback software on their computer. In addition, the PC executable takes advantage of the higher resolution supported by computer displays, providing superior quality versus Blu-ray playback on a computer. You can adjust the following options in this window:

- Enable and disable the addition of a PC executable to your disc.
- Control the size of your PC executable when it launches (i.e. full screen).
- Specify the display settings for the PC executable.
- Configure the settings that affect the file size of the PC executable.
- Apply copy protection to the PC executable.

### To Access Blu-ray Executable Options:

1. Click Create Output > Blu-ray in the main toolbar or choose Create > Create Blu-ray to launch the create Blu-ray window.
2. Click on the Executable icon on the top of the window.
3. Customize the settings as desired.
4. Click < Create >.

### PC Autorun

- Include PC Autorun on disc enables and disables the use of a PC executable on your disc.

### Executable Startup

- Window Size specifies the startup size of the PC executable included on the disc.
- Full Screen toggles whether the executable opens in full screen mode.
- Image Size determines the largest size at which images in the show will be stored in the show file.
- Monitor specifies which monitor the show will play on when it launches.

- Loop Show enables and disables continuous show looping. A show menu will override this feature.

## Quality/Performance Settings

- Rendering sets the maximum size for your show during internal rendering. This does not affect the display size of your show.
- Resizing specifies how your photos are resized before being rendered. This eliminates the need to resize your images before bringing them into ProShow Producer.
- Image Quality determines the quality setting used for image compression.
- Video Clip Resolution allows you to specify the video resolution of video clips used in slides in your show.
- Video Quality sets the general quality level used to encode the video clips used in slides in your show.
- Audio Quality sets the general quality level used to encode your audio for the show.

## On-Screen Controls

- Enables and disables the use of on-screen playback controls which handle pausing, resuming, seeking, and adjusting volume.

## Protection

- By Days limits the usage of the PC executable to a specified number of days.
- By Runs limits the usage of the PC executable to a specified number of runs.
- Password allows you to specify a registration key or password that will unlock the PC executable for unlimited use.
- Info URL specifies a website for the user to visit for more information about the show.
- Info Link Text specifies the text that represents the link to the Info URL.

## Branding



ProShow Producer's Branding options allow you to customize the PC Executable playback so that it promotes your business or organization. Using the Branding options, you can do the following:

- Set the icon used for the PC executable.
- Add a custom About Show that is accessed by right-clicking the show during playback.
- Customize the startup screen that appears when the executable loads.
- Specify a title to appear in the window title bar for the show.
- Load and save a set of branding configurations.

## To Access Blu-ray Branding Options:

1. Click Create Output > Blu-ray in the main toolbar or choose Create > Create Blu-ray to launch the create Blu-ray window.
2. Click on the Branding tab on the top of the window.
3. Customize the settings as desired.
4. Click < Create >.

## Startup Screen

- Show Startup Screen enables and disables the use of a startup screen that appears while the PC executable is loading.
- Select Image allows you to choose the image that will appear on the startup screen. Show Progress Bar
- Text specifies the text that is displayed above the progress bar.
- Show Status in Bar enables and disables the use of the animated progress bar that appears while PC executable is loading.

## Text Color

- Text Color sets the color of the text on the startup screen.

## Progress Bar Color

- Progress Bar Color sets the color for the animated progress bar. Select a custom color from the color wheel to set a color for the Progress Bar.

## Title Bar

- Title Bar Text sets the title to be displayed in the window title bar of the show.

## Use Custom Icon

- Select Icon allows you to select a custom icon to be used in place of the ProShow icon on the computer desktop. A 32x32 image file is the recommended size for an icon.

## Include About Show

- The About Show is a custom show that provides information about your slide show or organization. The viewer can access this show at any

time during PC playback by right-clicking on the show and selecting < About This Show >.

- Select Show specifies what show to use as the About Show. This show must be a ProShow with the PSH file type.
- Size sets the size at which the About show is displayed.
- Menu Text specifies the text that will appear in the right-click menu linking to the About show.

## Load and Save Branding Settings

- Load Brand loads any previously saved branding settings.
- Save Brand saves the current branding settings for future use.

## Color



Color Profiles options let you specify which profiles will be used to prepare show colors for display on your TV or PC. Color profiles allow software applications to process the colors in photos and video so that they display correctly. From the Color options, you can:

- Set the profile to be used for creating a Blu-ray.
- Select the profile to be used for PC playback (PC Autorun).

### To Access Blu-ray Color Profile Options:

15. Click Create Output > Blu-ray in the main toolbar or choose Create > Create Blu-ray to launch the create Blu-ray window.
16. Click on the Color icon on the top of the window.
17. Customize the settings as desired.
18. Click < Create >.

### Use Color Profiles for Video

- Enables and disables the use of a selected color profile for generating the video file for the Disc.

## Use Color Profile Settings for PC Playback

- PC Autorun enables and disables the use of a selected color profile for generating the video for the PC executable included on the disc.
- Use Installed selects a color profile from those installed on your computer.
- Use Custom allows you to use a color profile that may not be installed on your machine.
- Browse allows you to browse for the color profile you would like to use to generate the video for the disc.

# Creating Video for Devices

---

## Using Video For Devices

The Device output in ProShow Producer generates a digital video file of your show that can be added directly to a device. You can choose from a list of devices for a pre-made profile. If your device is not on the list, you can create and save a custom profile. This makes it possible for you to view and share slide shows on all sorts of devices, from cell phones to DVRs to video game consoles.

### To Create a Video File for a Device:

1. Click Save to save your show.
2. Click the Create Output button in the main toolbar.
3. Click on Device from the create output window that appears.
4. Select your Device from the list of profiles on the left. If your Device is not listed, click Add to enter a new profile. Save the new profile and it will be added to the list.
5. Select a location to save the file to and set the Profile quality.
6. Click < Create >.

## Supported Devices

ProShow Producer supports a number of Devices:

- Game Consoles, like Nintendo Wii and Sony PSP
- Media Players, including iPods and Microsoft Zunes
- Mobile Phones with video playback
- PDAs,
- Television Devices

### Custom Device Profiles

When you choose the Custom format, you can enter in the custom settings required to support a device. If you don't find your device in the list of supported devices, simply click the < Add > button. This will launch the custom device video output window.

### Downloading New Profiles

You can download new and updated profiles from Photodex at any time by doing the following:

- Click on Get New Profiles
- Click on Yes when asked to continue
- Click on Yes to confirm you would like to download available updates

## Custom Device Options

### Device Information

- Manufacturer allows you to enter the brand name of a device.
- Model specifies the model name and/or number of a device.

### Profiles for Device

- Add saves a custom profile and adds it to the Profiles for Device list.
- Delete removes the selected custom profile from the Profiles for Device list.

### Profile Settings

- Profile Name allows you to enter a name for the custom profile.
- Format allows you to choose from the available video encoding formats.
- File Extension displays the file extension that appears at the end of the video file name.

### Video Settings

- Compression specifies the compression rate for the video. The available compression type varies depending on which video encoding Format you choose.
- Resolution sets the actual dimensions, in pixels, of your video file.
- Frame Rate determines the number of frames per second used in the video.
- Aspect Ratio specifies the Aspect Ratio for the video. The 1:1 setting is for PC playback only, the 4:3 setting is the standard for fullscreen television and computer displays and the 16:9 setting produces a widescreen display for both PC and television playback. Use caution when changing this setting as it may result in image distortion. It is recommended that you set the aspect ratio in Slide Options before you begin creating your show.
- Bitrate controls the size and quality of the video output.

## Audio Settings

- Audio Format allows you to choose from the available audio encoding formats.
- Channels lets you choose between Mono and Stereo sound.
- Sampling Rate sets the rate at which samples of the analog audio signal are taken for digital conversion. A higher Sampling Rate will produce better quality sound than a lower one.
- Bitrate controls the file size and quality of the audio output.

Not all Sampling Rate/Bitrate combinations are allowed. The allowed combinations differ by codec. If you enter an incompatible combination, you will not be allowed to save the Custom Profile. When creating a custom device profile it is best to consult your device documentation to determine if your device has specific requirements in order to play your video.

# Video CD Creation

---

## Using Video CD Creation

In ProShow Producer, you can easily create a Video CD in order to view your shows on a TV. Video CDs work like DVDs, but they are created on a CD-R or CD-RW. Video CDs have lower quality and compatibility than DVDs. There are two types of shows that you can create using the Video CD output format:

- Video Shows are the slide shows that you create, complete with motion effects and transitions. Video Shows are limited in length based on the amount of space available on your CD. They support Video Menus, which can have video thumbnails and background music.
- Still Shows display higher resolution images, but they do not include any motion effects or transitions. Still Shows are limited to 99 images and they contain Still Menus, which is a solid, still image.

### To Create a Video CD:

1. Click Save to save your show.
2. Click the Create Output button in the main toolbar.
3. Click on Video CD from the create output window.
4. Customize your Video CD using the various category options in the Create Video CD dialog.
5. Click < Create >.

## Video CD Options Overview



Menu allows you to customize the menu that appears on your Video CD. Sets theme, layout and music.



Shows adds and removes shows from the Video CD. Sets show titles and thumbnails.



Options controls options for quality level, video standard selection and video options.



Burning contains options for writing to a disc. Sets speed, CD drive and number of copies.



Executable adds an optional PC executable to the CD. Controls playback and protection options.



Branding configures branding options for the PC executable, including your logo and branding.



Color sets the color profiles for PC playback if an executable is on the Video CD.

## Menus



From the Menus options, you can control all aspects of your Video CD menu. The Menu options control the theme and layout, as well as additional customizations.

### To Access Video CD Menu Options:

1. Click Create Output > Video CD in the main toolbar or choose Create > Create Video CD to launch the create Video CD window.
2. Click on the Menus icon on the left side of the window.
3. Customize the settings as desired.
4. Click < Create >.

### Menu Themes

- Themes, on the right, selects which category of themes to display in the theme list.
- The Load Menu icon loads a saved menu.
- The Save Menu icon saves the current theme and layout for future use.

### Menu Contents

- Title specifies the main title for the menu.
- Aspect specifies the aspect ratio for the show, which is dependent on how the show will be viewed.
- Thumbnails allows you to set video loops of a show as a thumbnail. This option is only available for Video menus, not for Still menus.

## Menu Layout

- Create Custom Menu launches the Customize Menu window, which contains additional authoring capabilities.
- Layout displays various layouts for shows that are displayed on a menu page.
- Aspect controls the aspect ratio of the menu included on the disc. This is best to match with your show.

## Shows



This category of options lets you add shows and video clips to your Video CD. Since you can combine any number of shows and videos in your Video CD, you will need to use the Shows window to manage them. Among other things, you can do the following from the Shows options:

- Add (+) and remove (-) shows on your Video CD.
- Change the order of shows on your Video CD.
- Set the title for each show appearing on your menu.
- Select a thumbnail for each show appearing on your menu.
- Enable and disable an intro show that will play before the menu.
- Specify which intro show to add to your Video CD.

### To Access Video CD Show Options:

1. Click Create Output > Video CD in the main toolbar or choose Create > Create Video CD to launch the create Video CD window.
2. Click on the Shows icon on the left side of the window.
3. Customize the settings as desired.
4. Click < Create >.

### Included Shows

- Add adds a new show to the Video CD. When clicked, you will be prompted to select a saved show to add to the Video CD.
- Del removes the selected show from the Video CD.
- Up moves the selected show up the list, placing it before other shows in the menu.
- Down moves the selected show down the list, placing it after other shows in the menu.

## Selected Show

This area previews the selected show thumbnail, along with information about the show.

- Set Menu Title sets a new title for the selected show.
- Set Menu Thumbnail selects an image or video that will represent the selected show in the Video CD menu.

## Include Intro Show

The intro show plays before the Video CD menu appears.

- Include Intro Show enables and disables the Intro Show. This box is checked by default.
- Select Show specifies which show will be used for the Intro Show.

## Options



The Output Options controls all of the settings related to Video CD format, quality and more. In this window, you can do the following:

- Select Video CD format.
- Select the video standard for the Video CD.
- Enable and disable anti-flicker and desaturation.
- Specify Video CD quality options.
- Choose between Video Shows and Still Shows, or include both on the Video CD.

### To Access Video CD Output Options:

1. Click Create Output > Video CD in the main toolbar or choose Create > Create Video CD to launch the create Video CD Disc window.
2. Click on the Output Options icon on the left side of the window.
3. Customize the settings as desired.
4. Click < Create >.

## Video CD Type

- Video CD Type specifies the quality for the Video CD. Choose from the drop-down menu and view related information, including capacity, in the Video CD Type Information section.
- Show Types allows you to include video shows and/or still shows on the Video CD. Video Shows are simply the slide shows that you create, complete with motion effects and transitions. Still shows display higher resolution images, but they do not include any motion effects or transitions.

## Video Standard

- TV System selects the television standard to be used on the Video CD.

## Audio Format

- Audio Type specifies audio encoding format for the Video CD.

## Video CD Output Options

- Anti-Flicker enables and disables the antiflicker filter during rendering. Anti-flicker will prevent the flickering effect that appears with some images and effects due to the nature of interlaced video. This does result, however, in a small loss of sharpness. For Video CD output, this option only affects still shows and SVCD.
- Desaturation enables and disables the desaturation of the video to a specified percentage, preventing the colors in the video from becoming too extreme and resulting in an unnatural looking video.
- Menu Type enables and disables the use of Still Menus. Still menus are a solid, still image, while the default menus are, or can be, video menus. Some players only support still menus and some only support video menus, so you have both options to choose from.

## Video Clip Output Options

- Encoding Quality sets the encoding quality of video clips used in slides in your show.

## Video / Still Shows

- Show Types allows you to choose which of the two show types will be included on your Video CD.
- Default Show specifies which show will open by default at Video CD playback. You can choose between Video Shows and Still Shows.

## Video CD Type Information

- This information provides an overview of the Video CD Type selected in the drop-down menu.

## Burning

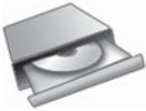

The Burning options control all of the settings related to Video CD burning, burner selection and more. In this window, you can do the following:

- Specify which CD writer you would like to use.
- Set the speed of the CD writer and the number of copies to be burned.
- Enable and disable inclusion of original show files.
- Include optional additional content on the CD.

### To Access Video CD Disc Options:

1. Click Create Output > Video CD in the main toolbar or choose Create > Create Video CD to launch the Create Video CD window.
2. Click on the Burning icon on the top of the window.
3. Customize the settings as desired.
4. Click < Create >.

### CD Writer

- Writer selects the drive that will be used to burn the CD. In addition to the available drives on your machine, you may want to write to a CUE/BIN image file, which you can import into other DVD/CD authoring programs.

### Disc Options

- Speed sets the speed at which the CD is written. The default is the maximum speed for your CD burner.

### Multiple Copies

- Copies specifies the number of copies of the CD to be burned.

### Video CD Disc Label

- Disc Label sets the label that appears when you browse for the disc on your computer.

## Troubleshooting

This section contains tools for diagnosing burning problems. They should typically not be changed unless you are familiar with what they do, or are asked to do so by a Photodex representative.

- Simulate creates a test burn, without actually burning a disc, to test and see if the process is working correctly.

## Include Original Files

- Include original files on Video CD specifies whether or not the original files used in your show will be included on the Video CD. These files will be accessible by the user.

## Include Additional Content

- Folder displays the location of a folder containing additional content that may be added to the Video CD.
- Browse allows you to browse for a folder you would like to include on the Video CD.

## Executable

The Executable options let you add a PC executable to your Video CD. When the Video CD is loaded into the computer, a PC executable version of the slide show will automatically play; the user does not have to have Video CD recognition software on their computer. In addition, the PC executable takes advantage of the higher resolution supported by computer displays, providing superior quality versus Video CD playback on a computer. You can adjust the following options in this window:



- Enable and disable the addition of a PC executable to your Video CD.
- Control the size of your PC executable when it launches (i.e. full screen).
- Specify the display settings for the PC executable.
- Configure the settings that affect the file size of the PC executable.
- Apply copy protection to the PC executable.

## To Access Video CD PC Autorun Options:

1. Click Create Output > Video CD in the main toolbar or choose Create > Create Video CD to launch the create Video CD window.
2. Click on the PC Autorun icon on the left side of the window.
3. Customize the settings as desired.
4. Click < Create >.

## Enable PC Autorun

- Include PC Autorun on Video CD enables and disables the use of a PC executable on your Video CD.

## Executable Startup

- Window Size specifies the startup size of the PC executable included on the Video CD.
- Image Size determines the largest size at which images in the show will be stored in the show file.
- Monitor specifies which monitor the show will play on when it launches.
- Loop Show enables and disables continuous show looping. A show menu will override this feature.

## Quality/Performance Settings

- Rendering sets the maximum size for your show during internal rendering. This does not affect the display size of your show.
- Resizing specifies how your photos are resized before being rendered. This eliminates the need to resize your images before bringing them into ProShow Producer.
- Image Quality determines the quality setting used for image compression.
- Video Quality sets the general quality level used to encode your video clips for the show.
- Video Clip Resolution allows you to specify the video resolution.
- Audio Quality sets the general quality level used to encode your audio for the show.

## On-Screen Controls

- Enables and disables the use of on-screen playback controls which handle pausing, resuming, seeking, and adjusting volume.

## Protection

- By Days limits the usage of the PC executable to a specified number of days.
- By Runs limits the usage of the PC executable to a specified number of runs.
- Password allows you to specify a registration key or password that will unlock the PC executable for unlimited use.
- Info URL specifies a website for the user to visit for more information about the show.
- Info Link Text specifies the text that represents the link to the Info URL.

## Branding



ProShow Producer's Branding options allow you to customize the PC Executable playback so that it promotes your business or organization. Using the Branding options, you can do the following:

- Set the icon used for the PC executable.
- Add a custom About Show that is accessed by right-clicking the show during playback.
- Customize the startup screen that appears when the executable loads.
- Specify a title to appear in the window title bar for the show.
- Load and save a set of branding configurations.

### To Access Video CD Branding Options:

1. Click Create Output > Video CD in the main toolbar or choose Create > Create Video CD to launch the create Video CD disc window.
2. Click on the Branding tab on the top of the window.
3. Customize the settings as desired.
4. Click < Create >.

### Startup Screen

- Show Startup Screen enables and disables the use of a startup screen that appears while the PC executable is loading.
- Select Image allows you to choose the image that will appear on the startup screen. Show Progress Bar
- Text specifies the text that is displayed above the progress bar.
- Show Status in Bar enables and disables the use of the animated progress bar that appears while PC executable is loading.

## Text Color

- Text Color sets the color of the text on the startup screen.

## Progress Bar Color

- Progress Bar Color sets the color for the animated progress bar. Select a custom color from the color wheel to set a color for the Progress Bar.

## Title Bar

- Title Bar Text sets the title to be displayed in the window title bar of the show.

## Use Custom Icon

- Select Icon allows you to select a custom icon to be used in place of the ProShow icon on the computer desktop. A 32x32 image file is the recommended size for an icon.

## Include About Show

- The About Show is a custom show that provides information about your slide show or organization. The viewer can access this show at any time during PC playback by right-clicking on the show and selecting < About This Show >.
- Select Show specifies what show to use as the About Show. This show must be a ProShow with the PSH file type.
- Size sets the size at which the About show is displayed.
- Menu Text specifies the text that will appear in the right-click menu linking to the About show.

## Load and Save Branding Settings

- Load Brand loads any previously saved branding settings.
- Save Brand saves the current branding settings for future use.

## Color



Color Profiles options let you specify which profiles will be used to prepare show colors for display on your TV or PC. Color profiles allow software applications to process the colors in photos and video so that they display correctly. From the Color options, you can:

- Set the profile to be used for creating a Video CD.
- Select the profile to be used for PC playback (PC Autorun).

## To Access Video CD Color Profile Options:

1. Click Create Output > Video CD in the main toolbar or choose Create > Create Video CD to launch the create Video CD disc window.
2. Click on the Color icon on the top of the window.
3. Customize the settings as desired.
4. Click < Create >.

## Use Color Profiles for Video

- Enables and disables the use of a selected color profile for generating the video file for the Video CD.

## Use Color Profile Settings for PC Playback

- PC Autorun enables and disables the use of a selected color profile for generating the video for the PC executable included on the DVD.
- Use Installed selects a color profile from those installed on your computer.
- Use Custom allows you to use a color profile that may not be installed on your machine.
- Browse allows you to browse for the color profile you would like to use to generate the video for the Video CD.

# Video File Creation

---

## Using Video File Creation

The Video File Creation options in ProShow Producer give you the ability to generate a digital video file of your show. Video files are easily integrated into other projects, applications and ProShows. With many different file formats to choose from, ProShow Producer gives you maximum control in customizing video file output.

### To Create a Video File:

1. Click Save to save your show.
2. Click the Create Output button in the main toolbar.
3. Click on Video File in the create output window.
4. Customize your video file using the various settings in the Create Video File dialog.
5. Click < Create >.

## Video File Output Formats

There are a number of different uses for video files, so ProShow Producer includes numerous different formats to suit your needs. The video file formats available are:

- DVD creates a video file that can be burned to a DVD using external DVD authoring software.
- HD creates a video file that can be burned to a DVD or HD disc format using external DVD authoring software.
- Video CD creates a video file that can be burned to a CD using external Video CD authoring software.
- AVI creates an uncompressed AVI file for high quality output that can be burned to a DVD using external DVD authoring software.
- PC creates a high-quality video file for PC playback only.
- Custom allows you to choose from a number of customizable video files formats. See below for more information.

## Custom File Formats

When you choose the Custom format, you may select from any of the following formats to create your video file.

- AVI - Compressed is a standard Windows video format that can use any video compression codec on your machine. The file size is equivalent to that of an MPEG 1 or 2, but with reduced quality output. (AVI)
- AVI - Uncompressed is a standard Windows video format. These files require more storage space than MPEG 1 or 2, but without the loss of quality found in MPEG compression. (AVI)
- Flash Video is a video file that is very small in size. (FLV)
- MPEG 1 provides a video file of medium quality and moderate compression. This is the format used in some Video CDs. (MPG)
- MPEG 2 provides a video file with better quality and compression than MPEG 1. This is the format used in DVDs and some Video CDs. (MPG)
- MPEG 4 provides updated high quality MPEG encoding, similar to that of most modern MPEG encoding methods like H.264. It comes in SP/ASP and AVC format options. (MPG)
- QuickTime provides a video file with high quality and recognition over a number of different platforms. Requires the QuickTime Movie Player for playback. (MOV)
- Windows Media is the Windows proprietary video format that provides quality comparable to MPEG 2, often with a smaller file size. (WMV)

## Video File Options

### Video Format Preset

- Type specifies the type of video file to be rendered. There are five preset formats and a custom format, which is configured in the Format Settings options.
- Quality sets the quality level for rendering the video. The available quality settings vary depending on which Type of video output you choose.
- TV System selects the television standard to be used on the video file.

## Format Settings Options

- Format allows you to choose from the available video encoding formats when Custom is selected.
- Compression specifies the compression rate for the video. The available compression type varies depending on which video encoding Format you choose.
- Settings specifies compression settings for available file types. For MPEG 1, 2, 4 and Flash output, you can specify custom settings. For the other output formats under custom, the settings are dependent on the codecs currently installed on your machine.
- Resolution sets the actual dimensions, in pixels, of your video file.
- Frame Rate determines the number of frames per second used in the video.
- Audio enables and disables audio in your video.

## Display

- Aspect Ratio specifies the aspect ratio for the video. The “square pixels” setting is for PC playback only, the 4:3 setting is the standard for fullscreen television and computer displays and the 16:9 setting produces a widescreen display for both PC and television playback. Use caution when changing this setting as it may result in image distortion. It is recommended that you set the aspect ratio in Slide Options before you begin creating your show.
- Encoding sets the encoding quality used to create the video.
- Desaturate images to enables the desaturation of the video, preventing the colors in the video from becoming too extreme and resulting in an unnatural-looking video.
- Apply anti-flicker to this video enables and disables the anti-flicker filter during video rendering
- Color Profile determines which color profile is to be used when rendering the video.

# Sharing Shows Online

---

## Using Show Sharing

ProShow Producer makes it incredibly easy to share your shows online. Using the Share Show output option, you can upload as many shows as you want for free to the [www.photodex.com](http://www.photodex.com) sharing site. You must register and create an account on the site to use share show output. Registering and uploading shows is free, and you have unlimited space to share your shows. Once you have uploaded your show, you can share it with anyone by using the Send Invitation option. Shows are displayed on the website using the Photodex Presenter, which requires the Presenter Plug-in.

### To Create a Shared Show:

1. Click Save to save your show.
2. Click the Create Output button in the main toolbar.
3. Click on Share Show Online from the create output window.
4. Customize your shared show using the various settings in the Share Show Online dialog.
5. Click < Create >.

## Share Show Online Options Overview



Menu allows you to customize the menu in your shared show. Sets layout, content and music.



Shows adds and removes shows from the shared show. Sets show titles and thumbnails.



Uploading controls how the show is uploaded, including album selection and account information.



Color determines which color profiles are to be used for shared show.

## Menu



From the Menu options window, you can control all aspects of your shared show menu. The Menu options control the theme and layout, as well as additional customizations.

### To Access Share Show Menu Options:

1. Click Create Output > Share Show in the main toolbar or go to Create > Share Show to launch the share show online window.
2. Click on the Menu icon on the top of the window.
3. Customize the settings as desired.
4. Click < Create >.

### Menu Themes and Layouts

Themes, on the right, selects which category of themes to display in the theme list.

Layout displays various layouts for how shows are displayed on a menu page.

The Load Menu icon loads a saved menu.

The Save Menu icon saves the current theme and layout for future use.

### Menu Contents

- Title specifies the main title for the menu.
- Thumbnails allows you to set video loops of a show as a thumbnail.

### Menu Layout

- Create Custom Menu launches the Customize Menu window, which contains additional authoring capabilities.
- Layout determines the number of thumbnails that will be visible on the menu.
- Aspect specifies the aspect ratio for the show, which is dependent on how the show will be viewed.

## Shows



This category of the options lets you add shows and video clips to your shared show. Since you can combine any number of shows and videos in your shared show, you will need to use the Shows window to manage them. Remember, the number of shows that you can add to a shared show is virtually unlimited, but each additional show will increase the amount of time it takes to upload. Among other things, you can do the following from the Shows options:

- Add and remove shows from your shared show.
- Change the order of shows in your shared show.
- Set the title for each show appearing on your menu.
- Select a thumbnail for each show appearing on your menu.
- Enable and disable an intro show that will play before the menu.
- Specify which intro show to add to your shared show.

### To Access Shared Show Options:

1. Click Create Output > Share Show in the main toolbar or choose Create > Share Show to launch the share show online window.
2. Click on the Shows icon on the top of the window.
3. Customize the settings as desired.
4. Click < Create >.

### Included Shows

- Add adds a new show to the Share Show. When clicked, you will be prompted to select a saved show to add to the show.
- Del removes the selected show from the share show.
- Up moves the selected show up the list, placing it before other shows in the menu.
- Down moves the selected show down the list, placing it after other shows in the menu.

### Selected Show

This area previews the selected show thumbnail, along with information about the show.

- Set Menu Title sets a new title for the selected show.
- Set Menu Thumbnail allows you to select an image or video that will represent the selected show in the Share Show menu.

## Include Intro Show

The Intro Show plays before the menu appears.

- Include Intro Show enables and disables the intro show. This box is checked by default.
- Select Show specifies which show will be used for the intro show.

## Uploading



The Uploading options for share show online let you specify which account you would like to use to upload your photos to the Photodex website ([www.photodex.com/sharing](http://www.photodex.com/sharing)). You can complete the following tasks in Uploading options:

- Specify which account to use to upload shared shows.
- Select an album where your shared shows will be stored.
- Apply special tags to a shared show.

### To Access Share Show Uploading Options:

1. Click Create Output > Share Show in the main toolbar or choose Create > Share Show to launch the Share Show window.
2. Click on the Uploading icon on the left side of the window.
3. Customize the settings as desired.
4. Click < Create >.

## Show Sharing Service

- Sharing Service specifies which online sharing service to use to upload shared shows.
- View Website opens a web browser displaying the selected sharing site.

## Account Information

- Member Name specifies the member name for your online sharing account.
- Password specifies the password for your online sharing account.
- View Albums launches a web browser displaying your account and online show collection.
- Create Account launches a web browser displaying the selected online sharing service so that you can set up an account.

## Album Selection

- Album lists the available albums in your online sharing account. Select one of these albums as the destination for your shared show.
- Show Caption specifies the caption for your shared show as it will appear on the sharing site.

## Uploading Options

- Mature Content indicates whether or not the show includes content that may not be suitable for all audiences. For information on the rules related to sharing mature content, please refer to the membership agreement for the sharing service that you are using.
- Privacy makes your show visible only to you. Guests who visit your albums will not be able to view this show.

## Color



Color Profiles options let you specify which profiles will be used to prepare show colors for display on your TV or PC. Color profiles allow software applications to process the colors in photos and video so that they display correctly. From the Color options, you can:

- Set the profile to be used for creating a show.

### To Access Color Profile Options:

5. Click Create Output > Share Show in the main toolbar or choose Create > Create Share Show to launch the create Share Show window.
6. Click on the Color icon on the top of the window.
7. Customize the settings as desired.
8. Click < Create >.

### Use Color Profile Settings for PC Playback

- Enables and disables the use of a selected color profile for generating the video for the share show.
- Use Installed selects a color profile from those installed on your computer.
- Use Custom allows you to use a color profile that may not be installed on your machine.
- Browse allows you to browse for the color profile you would like to use to generate the video for the show.

# Web Show Creation

---

## Using Web Show Creation

A web show is a streaming show that plays over the Internet from your own website. ProShow Producer automatically generates the HTML code along with the show so that you can easily add it to your website. Shows are displayed on a website using the Photodex Presenter, which requires the Presenter plug-in.

### To Create a Web Show:

1. Click Save to save your show.
2. Click the Create Output button in the main toolbar.
3. Click Web Show from the create output window.
4. Customize your web show using the various category options in the Create Web Show dialog.
5. Click < Create >.

## Web Show Options Overview



Menus customizes the menu that appears on your web show. Sets layout, content and music.



Shows adds and removes shows from the web show. Sets show titles and thumbnails.



Options controls options for web show playback size, rendering options and protection.



Color sets the color profiles to be used on the web show.

## Menus



From the Menu options window, you can control all aspects of your web show menu. Menu options control the theme and layout, as well as additional customizations.

### To Access Web Show Menu Options:

1. Click Create Output > Web Show in the main toolbar or go to Create > Create Web Show to launch the create web show window.
2. Click on the Menus icon on the left side of the window.
3. 3 Customize the settings as desired.
4. Click < Create >.

### Menu Themes and Layouts

Theme selects which category of themes to display in the theme list.  
Layout displays various layouts for how shows are displayed on a menu page.  
Load Menu loads a saved menu.  
Save Menu saves the current theme and layout for future use.

### Menu Contents

- Title specifies the main title for the menu.
- Thumbnails allows you to set video loops of a show as a thumbnail.

### Menu Layout

- Create Custom Menu launches the Customize Menu window, which contains additional authoring capabilities.
- Layout determines the number of thumbnails that will be visible on the menu.
- Aspect specifies the aspect ratio for the show, which is dependent on how the show will be viewed.

## Shows



This category of the menu options lets you add shows and video clips to your web show. Since you can combine any number of shows and videos in your web show, you will need to use the Shows window to manage them. Remember, the number of shows that you can add to a web show is virtually unlimited, but each additional show will increase the size of your overall upload. Among other things, you can do the following from the Shows options:

- Add and remove shows on your web show.
- Change the order of shows on your web show.
- Set the title for each show appearing on your menu.
- Select a thumbnail for each show appearing on your menu.
- Enable and disable an intro show that will play before the menu.
- Specify which intro show to add to your web show.

### To Access Web Show Options:

1. Click Create Output > Web Show in the main toolbar or go to Create > Create Web Show to launch the create web show window.
2. Click on the Shows icon on the left side of the window.
3. Customize the settings as desired.
4. Click < Create >.

### Included Shows

- Add (+) adds a new show to the Web show. When clicked, you will be prompted to select a saved show to add to the Web show.
- Del (-) removes the selected show from the Web show.
- Up moves the selected show up the list, placing it before other shows in the menu.
- Down moves the selected show down the list, placing it after other shows in the menu.

### Selected Show

This area previews the selected show thumbnail, along with information about the show.

- Set Menu Title sets a new title for the selected show.
- Set Menu Thumbnail allows you to select an image or video that will represent the selected show in the Web show menu.

### Include Intro Show

The Intro Show plays before the Web show menu appears.

- Include Intro Show enables and disables the intro show. This box is checked by default.
- Select Show specifies which show will be used for the intro show.

## Options



The Output Options controls settings related to generating the web show, including playback size, rendering options and protection. In this window, you can do the following:

- Select the default size of your web show.
- Specify web show quality options.
- Control settings that affect the file size of your show stream.
- Apply protection to your show.

### To Access Web Show Output Options:

1. Click Create Output > Web Show in the main toolbar or go to Create > Create Web Show to launch the create web show window.
2. Click on the Output Options icon on the left side of the window.
3. Customize the settings as desired.
4. Click < Create >.

### Executable Startup

- Window Size specifies the size of the show in pixels. This is used for generating the sample HTML for your website.
- Image Size determines the largest size at which images in the show will be displayed during playback.
- Loop Show enables and disables continuous show looping.

### Quality/Performance Settings

- Rendering sets the maximum size for your show during internal rendering. This does not affect the display size of your show.
- Resizing specifies how your photos are resized before being rendered. This eliminates the need to resize your images before bringing them into ProShow Producer.
- Image Quality determines the quality setting used for image compression.
- Video Clip Resolution allows you to specify the video resolution of video clips used in slides in your show.
- Video Quality sets the general quality level used to encode the video clips used in slides in your show.
- Audio Quality sets the general quality level used to encode your audio for the show.

## On-Screen Controls

- Enables and disables the use of on-screen playback controls which handle pausing, resuming, seeking, and adjusting volume.

## Protection

- By Days limits the usage of the PC executable to a specified number of days.
- By Runs limits the usage of the PC executable to a specified number of runs.
- Password allows you to specify a registration key or password that will unlock the PC executable for unlimited use.
- Info URL specifies a website for the user to visit for more information about the show.
- Info Link Text specifies the text that represents the link to the Info URL.

## Web Page Options

- Create HTML generates the HTML code used to create a web page with your show on it. Click the box next to Create web page to enable this feature.
- Open launches the web page once the code is generated and rendering is complete. Create web page must be checked in order to check the box next to View when complete.
- View HTML launches an HTML viewer so that you can see the code for the web page that has been created. Check the box next to Open HTML viewer to activate this option.

## Color



The Color Profiles options let you specify which profiles will be used when displaying your web show. Color Profile configurations allow software applications to process the colors in photos and video so that they display correctly in an output format.

- Set the profile to be used for creating the web show.

### To Access Web Show Color Options:

1. Click Create Output > Web Show in the main toolbar or go to Create > Create Web Show to launch the create web show window.
2. Click on the Color Profiles icon on the left side of the window.
3. Customize the settings as desired.
4. Click < Create >.

## Use Color Profile Settings for PC Playback

- On / Off enables and disables the use of a selected color profile for generating the video for PC playback of your web show.
- Use Default sets the show to use the specific color profile that is installed on your computer.
- Use Installed selects a color profile from those installed on your computer.
- Use Custom allows you to use a color profile that may not be installed on your machine.
- Browse allows you to browse for the color profile you would like to use to generate the video for your web show.

## Placing Shows on Your Website

The create web show feature in ProShow Producer lets you create a streaming web show that you can add to your own web site. You also have the options to generate a complete web page to add to your website. To use these features, you will need the following:

- Your own website,
- Access to your server to upload files, and
- Ability to write and edit HTML.

ProShow Producer's web shows are in PX format, a streaming format for slide shows. The shows are played using the Presenter Web plugin, which plays your shows inside a web page. Presenter must be installed, the HTML on your page must be properly configured and the web show must be uploaded to your web server for it to play properly.

Adding a web show to a web page requires adding a few lines of custom HTML and JavaScript code. You must be familiar with these technologies to use a web show. If you are using a visual editor to create your website, you must be able to edit the source code of your web page directly. You cannot use the visual editing features in those programs to add a web show.

### To Add a Web Show to Your Website:

1. Click < View HTML > in the Create Web Show dialog to generate the code.
2. Create the PX file by clicking Create in the Create Web Show dialog.
3. Upload the PX files to your web server using FTP.
4. Add the HTML and JavaScript code to your web page. Edit the HTML code as necessary.

## To Add a Created Page to your Website:

1. In the Create Web Show dialog, click the Options icon.
2. In the Web Page Options section, check the box next to Create Web Page.
3. Click < Create >.
4. The file containing the new web page will be saved to the same folder as your web show.
5. Upload the PX file and the generated web page to your web server using FTP. Edit the HTML code as necessary.

Be sure to read the following “Adding Code to Your Web Page” section for complete information on adding generated HTML code to your web page.

## Options and Information

**Uploading the PX File** When creating a web show in ProShow Producer, your output file is a PX file containing streaming web show data. In order to play this show on the web, you must copy this file to your web server. To do this, you must FTP the show to your server in binary format. Consult the documentation for your FTP program if you do not know how to do this.

Be sure that you upload the PX file to the correct folder. Every website has a different structure, so you must know the correct folder to upload to. The folder you choose determines the URL for your show and it may affect the HTML code that must be added to your website.

## Adding Code to Your Web Page

You must manually add some specific code to your page in order to use your PX file. The following sample code is broken down, line by line, to explain what it does in your web page.

### Sample Code

```
<script language="javascript" src="http:// www.photodex.com/presenter.js"></script>
```

```
<script>
```

```
PhotodexObject("ProShow","[object name]","[URL to PX file]","[width],[height]);
```

- Line 1 includes the 'presenter.js' script library from the Photodex server, which contains the routines that embed your show in the page and enables show controls.
- Line 2 begins a new JavaScript block.
- Line 3 calls the PhotodexObject function, which embeds your show. This function is passed several parameters. ProShow is the type of object being included. In this case, a ProShow slide show. Object name is the unique name of your object. You cannot use the same object name twice on one page. URL to PX file is the link to the web show PX file that you uploaded to your server (i.e. <http://www.yourserver.com/slideshow.px>). Width and Height are the dimensions at which you want to display the show on your web page.
- Line 4 closes the JavaScript block and ends the section of included code.

You have the options of writing this code yourself or using the View HTML feature in web show creation. Click < View HTML > to view the code.

## Troubleshooting Web Shows

If your web show is not working on your web page, try some of the following tests to see if you have uploaded and embedded the show correctly.

- Make sure your PX show is where you think it is. Type the URL for the PX file in your web browser. It should prompt you to save the file. If not, you have the wrong URL for your web show. Correct the URL in the Line 3.
- Make sure your web server can deliver PX files. Some web servers are configured to reject unrecognized file types. Consult your server administrator for more information. Remember, your server must be able to deliver PX files as binary octet streams.
- Make sure that the Presenter Web Plug-In is properly installed and functioning. Test this by viewing any shows on the Photodex website ([www.photodex.com](http://www.photodex.com)).

# Flash Creation

---

## Using Flash Creation

You can easily output your slide shows to Flash with ProShow Producer. Flash video is a mainstay of web development that was previously inaccessible to the general public due to a steep learning curve. ProShow Producer flattens this learning, allowing you to create Flash videos with zero Flash experience. Choose Flash video (FLV) playback to create output for your web page.

Since the Flash format is low quality, it is recommended that you offer both a Flash version and a PX file (Photodex Stream File) version of your show. This give the audience the choice between the low-quality Flash version of your show and a high-quality version that can be viewed using the Photodex Presenter.

### To Create a Flash Show:

1. Click Save to save your show.
2. Click the Create Output button in the main toolbar.
3. Click on Flash from the create output window.
4. Customize your Flash show using the various category options in the Create Flash Show dialog.
5. Click < Create >.

## Flash Show Options Overview



Menu allows you to customize the menu in your Flash show. Specifies theme, layout, content and music.



Shows adds and removes shows from the Flash show. Sets show titles and thumbnails.



Options controls options for the Flash show playback size, rendering options and protection.

## Menus



From the Menus window, you can control all aspects of your Flash show menu. The Menu options control the theme and layout, as well as additional customizations.

### To Access Flash Menu Options:

1. Click Create Output > Flash in the main toolbar or go to Create > Create Flash Show to launch the create Flash show window.
2. Click on the Menu icon on the top of the window.
3. Customize the settings as desired.
4. Click < Create >.

### Menu Themes and Layouts

Theme selects which category of themes to display in the theme list.  
Layout displays various layouts for how shows are displayed on a menu page.  
Load Menu loads a saved menu.  
Save Menu saves the current theme and layout for future use.

### Menu Contents

- Title specifies the main title for the menu.
- Thumbnails allows you to set video loops of a show as a thumbnail.

### Menu Layout

- Create Custom Menu launches the Customize Menu window, which contains additional authoring capabilities.
- Layout determines the number of thumbnails that will be visible on the menu.
- Aspect specifies the aspect ratio for the show, which is dependent on how the show will be viewed.

## Shows



This category of the options lets you add shows and video clips to your Flash show. Since you can combine any number of shows and videos in your Flash show, you will need to use the Shows window to manage them. Remember, the number of shows that you can add to a Flash show is virtually unlimited, but each additional show will increase the size of your file. Among other things, you can do the following from the Shows options:

- Add and remove shows on your Flash show.
- Change the order of shows on your Flash show.
- Set the title for each show appearing on your menu.
- Select a thumbnail for each show appearing on your menu.
- Enable and disable an intro show that will play before the menu.
- Specify which intro show to add to your Flash show.

### To Access Flash Show Options:

1. Click Create Output > Flash in the main toolbar or go to Create > Create Flash Show to launch the create Flash show window.
2. Click on the Shows icon on the left side of the window.
3. Customize the settings as desired.
4. Click < Create >.

### Included Shows

- Add adds a new show to the Flash show. When clicked, you will be prompted to select a saved show to add to the Flash show.
- Del removes the selected show from the Flash show.
- Up moves the selected show up the list, placing it before other shows in the menu.
- Down moves the selected show down the list, placing it after other shows in the menu.

### Selected Show

This area previews the selected show thumbnail, along with information about the show.

- Set Menu Title sets a new title for the selected show.
- Set Menu Thumbnail allows you to select an image or video that will represent the selected show in the Flash show menu.

### Include Intro Show

The Intro Show plays before the Flash show menu appears.

- Include Intro Show enables and disables the intro show. This box is checked by default.
- Select Show specifies which show will be used for the intro show.

## Options



The Output Options controls options for generating the Flash show, including playback size, rendering options and protection. In this window, you can do the following:

- Specify Flash show quality options.
- Change the bitrate settings for your Flash show.
- Generate the HTML needed to put your Flash show on a webpage.

### To Access Flash Show Options:

1. Click Create Output > Flash in the main toolbar or go to Create > Create Flash Show to launch the create Flash show window.
2. Click on the Output Options icon on the left side of the window.
3. Customize the settings as desired.
4. Click < Create >.

### Video Options

- Video Format selects the encoding format used for the Flash video.
- Video Bitrate controls the size and quality of the output.

### Video Player Options

- Show Controls enables and disables the appearance of show controls in your Flash show.

### Output Options

- Resolution specifies the resolution for the Flash show.
- Frame Rate specifies the number of frames per second to be displayed in your Flash show.
- Loop Show allows you to set the show to repeat when no menu has been added to the show.

### Web Page Options

- Create HTML generates the HTML code used to create a web page with your show on it. Click the box next to Create web page to enable this feature.
- Open launches the web page once the code is generated and rendering is complete. Create web page must be checked in order to check the box next to View when complete.
- View HTML launches an HTML viewer so that you can see the code for the web page that has been created. Check the box next to Open HTML viewer to activate this option.

## Placing Shows on Your Website

The create Flash feature in ProShow Producer lets you create a streaming Flash movie that you can add to your own web site. You also have the options to generate a complete web page to add to your website. To use these features, you will need the following:

- Your own website,
- Access to your server to upload files, and
- Ability to write and edit HTML.

The HTML on your page must be properly configured and the Flash show must be uploaded to your web server for it to play properly. Adding a Flash show to a web page requires adding a few lines of custom HTML and JavaScript code. You must be familiar with these technologies to use a Flash show. If you are using a visual editor to create your website, you must be able to edit the source code of your web page directly. You cannot use the visual editing features in those programs to add a Flash show.

### To Add a Web Show to Your Website:

1. Create the Flash show by clicking Create in the Create Flash Show dialog.
2. Upload the Flash show to your web server using FTP.
3. Click < View HTML > in the Create Flash Show dialog to generate the code.
4. Add the HTML and JavaScript code to your web page. Edit the HTML code as necessary.

### To Add a Created Page to your Website:

1. In the Create Flash dialog, click the Options icon.
2. In the Flash Options section, check the box next to Create Web Page.
3. Click < Create >.
4. The file containing the new web page will be saved to the same folder as your web show.
5. Upload the Flash show and the generated web page to your web server using FTP. Edit the HTML code as necessary.

# E-mailing Shows

---

## Using the E-mail Show Feature

E-mailing slide shows has never been easier! When you select the E-mail show feature, Producer automatically creates an executable of your show that you can e-mail to anyone from within the program. Before you e-mail a show, be sure to configure your e-mail settings as described in Chapter 2: The Work Area.

### To E-mail a Show:

1. Click Save to save your show.
2. Click the Create Output button in the main toolbar.
3. Click on E-Mail Executable in the create output window.
4. Customize the PC executable of your show using the various category options in the E-Mail Show dialog.
5. Click < Create >.

## E-Mail Show Options Overview



Menus allows you to customize the menu on the PC executable. Sets layout, content and music.



Shows adds and removes shows from the PC executable. Sets show titles and thumbnails.



Options controls options for quality level, Video Standard selection and video options



Branding configures branding options for the PC executable, including your logo and branding.



Color determines which color profiles are to be used for PC playback.

## Menus



From the Menu options window, you can control all aspects of your PC executable menu. The Menu options control the theme and layout, as well as additional customizations.

### To Access E-Mail Shows Menu Options:

1. Click Create Output > E-Mail in the main toolbar or go to Create > Send as E-Mail to launch the e-mail show window.
2. Click on the Menu icon on the top of the window.
3. Customize the settings as desired.
4. Click < Create >.

### Menu Themes and Layouts

Themes, on the right, selects which category of themes to display in the theme list.

Layout displays various layouts for how shows are displayed on a menu page. The Load Menu icon loads a saved menu.

The Save Menu icon saves the current theme and layout for future use.

### Menu Contents

- Title specifies the main title for the menu.
- Thumbnails allows you to set video loops of a show as a thumbnail.

### Menu Layout

- Create Custom Menu launches the Customize Menu window, which contains additional authoring capabilities.
- Layout determines the number of thumbnails that will be visible on the menu.
- Aspect specifies the aspect ratio for the show, which is dependent on how the show will be viewed.

## Shows



This category of the options lets you add shows and video clips to your PC executable. Since you can combine any number of shows and videos in your PC executable, you will need to use the Shows window to manage them. Remember, the number of shows that you can e-mail depends on the size of the destination e-mail server and user account. Among other things, you can do

the following from the Shows options:

- Add and remove shows on your PC executable.
- Change the order of shows on your PC executable.
- Set the title for each show appearing on your menu.
- Select a thumbnail for each show appearing on your menu.
- Enable and disable an intro show that will play before the menu.
- Specify which intro show to add to your PC executable.

### To Access E-Mail Show Options:

1. Click Create Output > E-Mail in the main toolbar or go to Create > Send as E-Mail to launch the e-mail show window.
2. Click on the Shows icon on the left side of the window.
3. Customize the settings as desired.
4. Click < Create >.

### Included Shows

- Add (+) adds a new show to the E-mail show. When clicked, you will be prompted to select a saved show to add to the E-mail show.
- Del (-) removes the selected show from the E-mail show.
- Up moves the selected show up the list, placing it before other shows in the menu.
- Down moves the selected show down the list, placing it after other shows in the menu.

### Selected Show

This area previews the selected show thumbnail, along with information about the show.

- Set Menu Title sets a new title for the selected show.
- Set Menu Thumbnail allows you to select an image or video that will represent the selected show in the E-mail show menu.

### Include Intro Show

The Intro Show plays before the E-mail show menu appears.

- Include Intro Show enables and disables the intro show. This box is checked by default.
- Select Show specifies which show will be used for the intro show.

## Executable



The Executable window controls options for generating the PC executable for E-mail Show output, including playback size, rendering options and protection. In this window, you can do the following:

- Select the default size of your PC executable.
- Specify PC executable quality options.
- Control settings that affect the file size of your show stream.
- Apply protection to your show.

### To Access E-Mail Output Options:

1. Click Create Output > E-Mail in the main toolbar or go to Create > Send as E-Mail to launch the e-mail show window.
2. Click on the Output Options icon on the left side of the window.
3. Customize the settings as desired.
4. Click < Create >.

### Executable Startup

- Window Size specifies the startup size of the PC executable included on the E-mail show.
- Full Screen toggles whether the executable opens in full screen mode.
- Image Size determines the largest size at which images in the show will be stored in the show file.
- Monitor specifies which monitor the show will play on when it launches.
- Loop Show enables and disables continuous show looping. A show menu will override this feature.

### Quality/Performance Settings

- Rendering sets the maximum size for your show during internal rendering. This does not affect the display size of your show.
- Resizing specifies how your photos are resized before being rendered. This eliminates the need to resize your images before bringing them into ProShow Producer.
- Image Quality determines the quality setting used for image compression.
- Video Clip Resolution allows you to specify the video resolution of video clips used in slides in your show.
- Video Quality sets the general quality level used to encode the video clips used in slides in your show.
- Audio Quality sets the general quality level used to encode your audio for the show.

## On-Screen Controls

- Enables and disables the use of on-screen playback controls which handle pausing, resuming, seeking, and adjusting volume.

## Protection

- By Days limits the usage of the PC executable to a specified number of days.
- By Runs limits the usage of the PC executable to a specified number of runs.
- Password allows you to specify a registration key or password that will unlock the PC executable for unlimited use.
- Info URL specifies a website for the user to visit for more information about the show.
- Info Link Text specifies the text that represents the link to the Info URL.

## Branding



ProShow Producer's Branding options allow you to customize the PC executable playback so that it promotes your organization. Using the Branding options, you can do the following:

1. Set the icon used for the executable.
2. Add a custom About show that is accessed by right-clicking the show during playback.
3. Customize the startup screen that appears when the executable loads.
4. Specify a title to appear in the window title bar for the show.
5. Load and save a set of branding configurations.

### To Access E-Mail Show Branding Options:

1. Click Create Output > E-Mail in the main toolbar or go to Create > Send as E-Mail to launch the e-mail show window.
2. Click on the Branding icon on the left side of the window.
3. Customize the menu as desired.
4. Click < Create >.

## Startup Screen

- Show Startup Screen enables and disables the use of a startup screen that appears while the PC executable is loading.
- Select Image allows you to choose the image that will appear on the startup screen. Show Progress Bar
- Text specifies the text that is displayed above the progress bar.
- Show Status in Bar enables and disables the use of the animated progress bar that appears while PC executable is loading.

## Text Color

- Text Color sets the color of the text on the startup screen.

## Progress Bar Color

- Progress Bar Color sets the color for the animated progress bar. Select a custom color from the color wheel to set a color for the Progress Bar.

## Title Bar

- Title Bar Text sets the title to be displayed in the window title bar of the show.

## Use Custom Icon

- Select Icon allows you to select a custom icon to be used in place of the ProShow icon on the computer desktop. A 32x32 image file is the recommended size for an icon.

## Include About Show

- The About Show is a custom show that provides information about your slide show or organization. The viewer can access this show at any time during PC playback by right-clicking on the show and selecting < About This Show >.
- Select Show specifies what show to use as the About Show. This show must be a ProShow with the PSH file type.
- Size sets the size at which the About show is displayed.
- Menu Text specifies the text that will appear in the right-click menu linking to the About show.

## Load and Save Branding Settings

- Load Brand loads any previously saved branding settings.
- Save Brand saves the current branding settings for future use.

## Color



Color Profiles options let you specify which profiles will be used to prepare show colors for display on a PC. Color Profile configurations allow software applications to process the colors in photos and video so that they display correctly.

### To Access E-Mail Show Color Profile Options:

1. Click Create Output > E-Mail in the main toolbar or go to Create > Send as E-Mail to launch the e-mail show window.
2. Click on the Color Profiles icon on the left side of the window.
3. Customize the menu as desired.
4. Click < Create >.

### Use Color Profile Settings for PC Playback

- Enables and disables the use of a selected color profile for generating the video for the PC executable included on the show.
- Use Installed selects a color profile from those installed on your computer.
- Use Custom allows you to use a color profile that may not be installed on your machine.
- Browse allows you to browse for the color profile you would like to use to generate the video for the DVD.

## Composing Your E-Mail

When you click the create button in the e-mailshow window, ProShow Producer will create the PC executable and launch the e-mail composition window. Be sure to configure your e-mail preferences before you choose e-mail show as your output option. You can complete the following tasks from this window:

- Specify who will receive the e-mail.
- Specify the e-mail address used to send the email.
- Compose the subject and text of your e-mail.
- Change the encoding method of the e-mail.
- Send your e-mail message.

## To Compose Your E-Mail:

1. Click < Create > in the e-mail show window and wait for the composition window to appear.
2. Enter the recipient's e-mail address in the To: field.
3. Complete the CC, BCC, From and Subject fields as desired.
4. Enter your e-mail message in the space provided.
5. Click < Send > to send you message.

## Message

- Address Book Icons opens the Windows address book so that you can add e-mail addresses to your message. This address book is a standard feature included in Windows.
- To specifies the e-mail address of your intended recipient(s). The address will be visible to everyone who views the e-mail.
- CC (Carbon Copy) sets the e-mail address of additional intended recipient(s). The address will be visible to everyone who views the email.
- BCC (Blind Carbon Copy) specifies the e-mail address of additional intended recipient(s). The address will be not be visible to everyone who views the e-mail.
- From sets the sender's (your) e-mail address. The address will be visible to everyone who views the e-mail.
- Subject specifies the subject of your e-mail.
- Message specifies the text of your e-mail.

## Encoding Method

- Encoding Method determines how the message is encoded for delivery. ProShow Producer defaults to Base64, the most common encoding format. This option does not affect your show in any way, it only affects the way that the message is e-mailed. You should not change this setting unless you have a specific need to do so.

# Autorun CD Creation

---

## Using Autorun CD Creation

In ProShow Producer, you can easily create an autorun CD in order to view your shows on a PC. autorun CDs are burned to a CD-R or CD-RW, and they are configured to play automatically. Any PC user can play an autorun CD back on their PC with no additional software.

### To Create an Autorun CD:

1. Click Save to save your show.
2. Click the Create Output button in the main toolbar.
3. Click on Autorun CD in the create output window.
4. Customize your autorun CD using the various category options in the Create Autorun CD dialog.
5. Click < Create >.

## Autorun CD Options Overview



Menus allows you to customize the menu that appears on your CD. Sets theme, layout, and music.



Shows adds and removes shows from the autorun CD. Sets show titles and thumbnails.



Options controls output quality, Video Standard selection and video options.



Burning contains options for writing to a disc. Sets speed, CD drive and number of copies.



Branding configures branding options for the PC Executable, including your logo and branding.



Color sets the color profiles for PC playback if an executable is on the autorun CD.

## Menus



From the Menu options, you can control all aspects of your autorun

CD menu. The Menu options control the theme and layout, as well as additional customizations.

### To Access Autorun CD Menu Options:

1. Click Create Output > Autorun CD in the main toolbar or choose Create > Create Autorun CD to launch the create autorun CD window.
2. Click on the Menus icon on the top of the window.
3. Customize the settings as desired.
4. Click < Create >.

### Menu Themes and Layouts

Themes, on the right, selects which category of themes to display in the theme list.

Layout displays various layouts for how shows are displayed on a menu page.

The Load Menu icon loads a saved menu.

The Save Menu icon saves the current theme and layout for future use.

### Menu Contents

- Title specifies the main title for the menu.
- Thumbnails allows you to set video loops of a show as a thumbnail.

### Menu Layout

- Create Custom Menu launches the Customize Menu window, which contains additional authoring capabilities.
- Layout determines the number of thumbnails that will be visible on the menu.
- Aspect specifies the aspect ratio for the show, which is dependent on how the show will be viewed.

## Shows



This category of options lets you add shows and video clips to your Autorun CD. Since you can combine any number of shows and videos in your Autorun CD, you will need to use the Shows window to manage them. Among other things, you can do the following from the Shows options:

- Add and remove shows on your Autorun CD.
- Change the order of shows on your Autorun CD.
- Set the title for each show appearing on your menu.
- Select a thumbnail for each show appearing on your menu.
- Enable and disable an intro show that will play before the menu.
- Specify which intro show to add to your Autorun CD.

### To Access Autorun CD Show Options:

1. Click Create Output > Autorun CD in the main toolbar or choose Create > Create Autorun CD to launch the create Autorun CD disc window.
2. Click on the Shows icon on the top of the window.
3. Customize the settings as desired.
4. Click < Create >.

### Included Shows

- Add (+) adds a new show to the Autorun CD. When clicked, you will be prompted to select a saved show to add to the Autorun CD.
- Del (-) removes the selected show from the Autorun CD.
- Up moves the selected show up the list, placing it before other shows in the menu.
- Down moves the selected show down the list, placing it after other shows in the menu.

### Selected Show

This area previews the selected show thumbnail, along with information about the show.

- Set Menu Title sets a new title for the selected show.
- Set Menu Thumbnail allows you to select an image or video that will represent the selected show in the Autorun CD menu.

## Include Intro Show

The Intro Show plays before the Autorun CD menu appears.

- Include Intro Show enables and disables the intro show. This box is checked by default.
- Select Show specifies which show will be used for the intro show.

## Executable



The Executable options let you add a PC executable to your Autorun CD. When the Autorun CD is loaded into the computer, a PC executable version of the slide show will automatically play; the user does not have to have Autorun CD playback software on their computer. In addition, the PC executable takes advantage of the higher resolution supported by computer displays, providing superior quality versus Autorun CD playback on a computer. You can adjust the following options in this window:

- Enable and disable the addition of a PC executable to your Autorun CD.
- Control the size of your PC executable when it launches (i.e. full screen).
- Specify the display settings for the PC executable.
- Configure the settings that affect the file size of the PC executable.
- Apply copy protection to the PC executable.

### To Access Autorun CD Executable Options:

1. Click Create Output > Autorun CD in the main toolbar or choose Create > Create Autorun CD to launch the create Autorun CD disc window.
2. Click on the Executable icon on the top of the window.
3. Customize the settings as desired.
4. Click < Create >.

### Executable Startup

- Window Size specifies the startup size of the PC executable included on the Autorun CD.
- Full Screen toggles whether the executable opens in full screen mode.
- Image Size determines the largest size at which images in the show will be stored in the show file.
- Monitor specifies which monitor the show will play on when it launches.
- Loop Show enables and disables continuous show looping. A show menu will override this feature.

## Quality/Performance Settings

- Rendering sets the maximum size for your show during internal rendering. This does not affect the display size of your show.
- Resizing specifies how your photos are resized before being rendered. This eliminates the need to resize your images before bringing them into ProShow Producer.
- Image Quality determines the quality setting used for image compression.
- Video Clip Resolution allows you to specify the video resolution of video clips used in slides in your show.
- Video Quality sets the general quality level used to encode the video clips used in slides in your show.
- Audio Quality sets the general quality level used to encode your audio for the show.

## On-Screen Controls

- Enables and disables the use of on-screen playback controls which handle pausing, resuming, seeking, and adjusting volume.

## Protection

- By Days limits the usage of the PC executable to a specified number of days.
- By Runs limits the usage of the PC executable to a specified number of runs.
- Password allows you to specify a registration key or password that will unlock the PC executable for unlimited use.
- Info URL specifies a website for the user to visit for more information about the show.
- Info Link Text specifies the text that represents the link to the Info URL.

## Burning

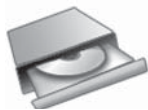

The Burning options control all of the settings related to Autorun CD burning, burner selection and more. In this window, you can do the following:

- Specify which Autorun CD writer you would like to use.
- Set the speed of the Autorun CD writer and the number of copies to be burned.
- Enable and disable inclusion of original show files.
- Include optional additional content on the Autorun CD.

## To Access Autorun CD Disc Options:

1. Click Create Output > Autorun CD in the main toolbar or choose Create > Create Autorun CD to launch the create Autorun CD disc window.
2. Click on the Burning icon on the top of the window.
3. Customize the settings as desired.
4. Click < Create >.

## CD Writer

- Writer selects the drive that will be used to burn the Autorun CD. In addition to the available drives on your machine, you may want to write to an ISO image file, which you can import into other Autorun CD/CD authoring programs.

## Disc Options

- Speed sets the speed at which the Autorun CD is written. The default is the maximum speed for your Autorun CD burner.
- Disc Type specifies whether you are burning to a Autorun CD disc or a CD.

## Multiple Copies

- Copies specifies the number of copies of the Autorun CD to be burned.

## CD Disc Label

Disc Label sets the label that appears when you browse for the disc on your computer.

## Troubleshooting

This section contains tools for diagnosing burning problems. They should typically not be changed unless you are familiar with what they do, or are asked to do so by a Photodex representative.

- Updates checks the Photodex servers for an updated burning library, to keep your burning ability up to the latest.
- Simulate creates a test burn, without actually burning a disc, to test and see if the process is working correctly.

## Include Original Files

- Include original files on Autorun CD specifies whether or not the original files used in your show will be included on the Autorun CD. These files will be accessible by the user.

## Include Additional Content

- Folder displays the location of a folder containing additional content that may be added to the Autorun CD.
- Browse allows you to browse for a folder you would like to include on the Autorun CD.

## Copy Protection

- Copy Protection toggles whether the Autorun CD will use copy protection features. This does not prevent the disc from being physically copied, but will prevent the show from playing when viewed from a copied disc.

## Branding



ProShow Producer's Branding options allow you to customize the PC Executable playback so that it promotes your business or organization. Using the Branding options, you can do the following:

- Set the icon used for the PC executable.
- Add a custom About Show that is accessed by right-clicking the show during playback.
- Customize the startup screen that appears when the executable loads.
- Specify a title to appear in the window title bar for the show.
- Load and save a set of branding configurations.

## To Access Autorun CD Branding Options:

1. Click Create Output > Autorun CD in the main toolbar or choose Create > Create Autorun CD to launch the create Autorun CD disc window.
2. Click on the Branding tab on the top of the window.
3. Customize the settings as desired.
4. Click < Create >.

## Startup Screen

- Show Startup Screen enables and disables the use of a startup screen that appears while the PC executable is loading.
- Select Image allows you to choose the image that will appear on the startup screen. Show Progress Bar
- Text specifies the text that is displayed above the progress bar.
- Show Status in Bar enables and disables the use of the animated progress bar that appears while PC executable is loading.

## Text Color

- Text Color sets the color of the text on the startup screen.

## Progress Bar Color

- Progress Bar Color sets the color for the animated progress bar. Select a custom color from the color wheel to set a color for the Progress Bar.

## Title Bar

- Title Bar Text sets the title to be displayed in the window title bar of the show.

## Use Custom Icon

- Select Icon allows you to select a custom icon to be used in place of the ProShow icon on the computer desktop. A 32x32 image file is the recommended size for an icon.

## Include About Show

- The About Show is a custom show that provides information about your slide show or organization. The viewer can access this show at any time during PC playback by right-clicking on the show and selecting < About This Show >.
- Select Show specifies what show to use as the About Show. This show must be a ProShow with the PSH file type.
- Size sets the size at which the About show is displayed.
- Menu Text specifies the text that will appear in the right-click menu linking to the About show.

## Load and Save Branding Settings

- Load Brand loads any previously saved branding settings.
- Save Brand saves the current branding settings for future use.

## Color



Color Profiles lets you specify which profiles will be used to prepare show colors for display on your TV or PC. Color Profile configurations allow software applications to process the colors in photos and video so that they display correctly.

- Set the profile to be used for creating a autorun CD.
- Select the profile to be used for PC playback (autorun CD).

### To Access Autorun CD Color Profiles Options:

1. Click Create Output > Autorun CD in the main toolbar or choose Create > Create Autorun CD to launch the create autorun CD window.
2. Click on the Color Profiles icon on the top of the window.
3. Customize the settings as desired.
4. Click < Create >.

### Use Color Profile Settings for PC Playback

- PC Autorun enables and disables the use of a selected color profile for generating the video for the PC executable included on the Autorun CD.
- Use Installed selects a color profile from those installed on your computer.
- Use Custom allows you to use a color profile that may not be installed on your machine.
- Browse allows you to browse for the color profile you would like to use to generate the video for the Autorun CD.

# Executable Creation

---

## Using Executable Creation

An executable is a standalone slide show that runs on any Windows PC. ProShow Producer includes all of the information needed for playback; no additional software is required. Ease of playback makes the executable output a widely-used format for sharing shows.

### To Create an Executable:

1. Click Save to save your show.
2. Click the Create Output button in the main toolbar.
3. Click on PC Executable from the create output window.
4. Customize your Executable using the various category options in the Create Executable dialog.
5. Click < Create >.

## Executable Options Overview



Menus allows you to customize the menu on your executable. Sets theme, layout, content and music.



Shows adds and removes shows from the executable. Sets show titles and thumbnails.



Options controls how the executable is created, including default settings.



Branding configures branding options for the executable, including your logo and branding.



Color sets which color profiles are to be used for PC playback.

## Menu



From the Menu options window, you can control all aspects of your executable menu. The Menu options control the theme and layout, as well as additional customizations.

### To Access Executable Menu Options:

1. Click Create Output > Executable in the main toolbar or choose Create > Create Executable to launch the executable window.
2. Click on the Menus icon on the top of the window.
3. Customize the settings as desired.
4. Click < Create >.

### Menu Themes and Layouts

Themes, on the right, selects which category of themes to display in the theme list.

Layout displays various layouts for how shows are displayed on a menu page.

The Load Menu icon loads a saved menu.

The Save Menu icon saves the current theme and layout for future use.

### Menu Contents

- Title specifies the main title for the menu.
- Thumbnails allows you to set video loops of a show as a thumbnail.

### Menu Layout

- Create Custom Menu launches the Customize Menu window, which contains additional authoring capabilities.
- Layout determines the number of thumbnails that will be visible on the menu.
- Aspect specifies the aspect ratio for the show, which is dependent on how the show will be viewed.

## Shows



This category of options lets you add shows and video clips to your Executable. Since you can combine any number of shows and videos in your Executable, you will need to use the Shows window to manage them. Among other things, you can do the following from the Shows options:

- Add and remove shows on your Executable.
- Change the order of shows on your Executable.
- Set the title for each show appearing on your menu.
- Select a thumbnail for each show appearing on your menu.
- Enable and disable an intro show that will play before the menu.
- Specify which intro show to add to your Executable.

### To Access Executable Show Options:

1. Click Create Output > Executable in the main toolbar or choose Create > Create Executable to launch the create Executable disc window.
2. Click on the Shows icon on the top of the window.
3. Customize the settings as desired.
4. Click < Create >.

### Included Shows

- Add (+) adds a new show to the Executable. When clicked, you will be prompted to select a saved show to add to the Executable.
- Del (-) removes the selected show from the Executable.
- Up moves the selected show up the list, placing it before other shows in the menu.
- Down moves the selected show down the list, placing it after other shows in the menu.

### Selected Show

This area previews the selected show thumbnail, along with information about the show.

- Set Menu Title sets a new title for the selected show.
- Set Menu Thumbnail allows you to select an image or video that will represent the selected show in the Executable menu.

## Include Intro Show

The Intro Show plays before the Executable menu appears.

- Include Intro Show enables and disables the intro show. This box is checked by default.
- Select Show specifies which show will be used for the intro show.

## Options



The Executable options lets you configure the details of your Executable. The user does not have to have specific playback software on their computer. In addition, the PC executable takes advantage of the higher resolution supported by computer displays, providing superior quality

versus formats such as Executable or Video CD. You can adjust the following options in this window:

- Control the size of your PC executable when it launches (i.e. full screen).
- Specify the display settings for the PC executable.
- Configure the settings that affect the file size of the PC executable.
- Apply copy protection to the PC executable.

## To Access Executable Options:

1. Click Create Output > Executable in the main toolbar or choose Create > Create Executable to launch the create Executable window.
2. Click on the Executable icon on the top of the window.
3. Customize the settings as desired.
4. Click < Create >.

## Executable Startup

- Window Size specifies the startup size of the PC executable.
- Full Screen toggles whether the executable opens in full screen mode.
- Image Size determines the largest size at which images in the show will be stored in the show file.
- Monitor specifies which monitor the show will play on when it launches.
- Loop Show enables and disables continuous show looping. A show menu will override this feature.

## Quality/Performance Settings

- Rendering sets the maximum size for your show during internal rendering. This does not affect the display size of your show.
- Resizing specifies how your photos are resized before being rendered. This eliminates the need to resize your images before bringing them into ProShow Producer.
- Image Quality determines the quality setting used for image compression.
- Video Clip Resolution allows you to specify the video resolution of video clips used in slides in your show.
- Video Quality sets the general quality level used to encode the video clips used in slides in your show.
- Audio Quality sets the general quality level used to encode your audio for the show.

## On-Screen Controls

- Enables and disables the use of on-screen playback controls which handle pausing, resuming, seeking, and adjusting volume.

## Protection

- By Days limits the usage of the PC executable to a specified number of days.
- By Runs limits the usage of the PC executable to a specified number of runs.
- Password allows you to specify a registration key or password that will unlock the PC executable for unlimited use.
- Info URL specifies a website for the user to visit for more information about the show.
- Info Link Text specifies the text that represents the link to the Info URL.

## Branding



ProShow Producer's Branding options allow you to customize the PC Executable playback so that it promotes your business or organization. Using the Branding options, you can do the following:

- Set the icon used for the PC executable.
- Add a custom About Show that is accessed by right-clicking the show during playback.
- Customize the startup screen that appears when the executable loads.
- Specify a title to appear in the window title bar for the show.
- Load and save a set of branding configurations.

## To Access Executable Branding Options:

1. Click Create Output > Executable in the main toolbar or choose Create > Create Executable to launch the create Executable window.
2. Click on the Branding tab on the top of the window.
3. Customize the settings as desired.
4. Click < Create >.

## Startup Screen

- Show Startup Screen enables and disables the use of a startup screen that appears while the PC executable is loading.
- Select Image allows you to choose the image that will appear on the startup screen. Show Progress Bar
- Text specifies the text that is displayed above the progress bar.
- Show Status in Bar enables and disables the use of the animated progress bar that appears while PC executable is loading.

## Text Color

- Text Color sets the color of the text on the startup screen.

## Progress Bar Color

- Progress Bar Color sets the color for the animated progress bar. Select a custom color from the color wheel to set a color for the Progress Bar.

## Title Bar

- Title Bar Text sets the title to be displayed in the window title bar of the show.

## Use Custom Icon

- Select Icon allows you to select a custom icon to be used in place of the ProShow icon on the computer desktop. A 32x32 image file is the recommended size for an icon.

## Include About Show

- The About Show is a custom show that provides information about your slide show or organization. The viewer can access this show at any time during PC playback by right-clicking on the show and selecting < About This Show >.
- Select Show specifies what show to use as the About Show. This show must be a ProShow with the PSH file type.
- Size sets the size at which the About show is displayed.
- Menu Text specifies the text that will appear in the right-click menu linking to the About show.

## Load and Save Branding Settings

- Load Brand loads any previously saved branding settings.
- Save Brand saves the current branding settings for future use.

## Color



Color Profiles lets you specify which profiles will be used to prepare show colors for display on your PC. Color Profile configurations allow software applications to process the colors in photos and video so that they display correctly.

- Set the profile to be used for creating a Executable.
- Select the profile to be used for PC playback (Executable).

### To Access Executable Color Profiles Options:

1. Click Create Output > Executable in the main toolbar or choose Create > Create Executable to launch the create Executable window.
2. Click on the Color Profiles icon on the top of the window.
3. Customize the settings as desired.
4. Click < Create >.

### Use Color Profile Settings for PC Playback

- PC Autorun enables and disables the use of a selected color profile for generating the video for the PC executable included on the Executable.
- Use Installed selects a color profile from those installed on your computer.
- Use Custom allows you to use a color profile that may not be installed on your machine.
- Browse allows you to browse for the color profile you would like to use to generate the video for the Executable.

# Screensaver Creation

---

## Using Screensaver Creation

A Screensaver is a program that runs when you are not using your computer to ensure that your monitor is not damaged, or 'burned', by static images. ProShow Producer allows you to create a Screensaver from any show you make so that it will be displayed anytime the computer is idle.

### To Create a Screensaver:

1. Click Save to save your show.
2. Click the Create Output button in the main toolbar.
3. Click on Screensaver from the create output window.
4. Customize your Screensaver using the various category options in the Create Screensaver dialog.
5. Click < Create >.

## Screensaver Options Overview



Shows adds and removes shows from the Screensaver. Sets screen saver title and thumbnail.



Options contains options for rendering size, resolution and protection.



Branding configures branding options for the Screensaver, including your logo and branding.



Color Profiles sets the color profiles to be used for playback.

## Shows



This category of options lets you add shows and video clips to your Screensaver. Since you can combine any number of shows and videos in your Screensaver, you will need to use the Shows window to manage them. Among other things, you can do the following from the Shows options:

- Add and remove shows on your Screensaver.
- Change the order of shows on your Screensaver.
- Set the title for each show appearing on your menu.
- Select a thumbnail for each show appearing on your menu.
- Enable and disable an intro show that will play before the menu.
- Specify which intro show to add to your Screensaver.

### To Access Screensaver Show Options:

1. Click Create Output > Screensaver in the main toolbar or choose Create > Create Screensaver to launch the create Screensaver window.
2. Click on the Shows icon on the top of the window.
3. Customize the settings as desired.
4. Click < Create >.

### Included Shows

- Add adds a new show to the Screensaver. When clicked, you will be prompted to select a saved show to add to the Screensaver.
- Del removes the selected show from the Screensaver.
- Up moves the selected show up the list, placing it before other shows in the menu.
- Down moves the selected show down the list, placing it after other shows in the menu.

### Selected Show

This area previews the selected show thumbnail, along with information about the show.

- Set Menu Title sets a new title for the selected show.
- Set Menu Thumbnail allows you to select an image or video that will represent the selected show in the Screensaver menu.

## Include Intro Show

The Intro Show plays before the Screensaver menu appears.

- Include Intro Show enables and disables the intro show. This box is checked by default.
- Select Show specifies which show will be used for the intro show.

## Options



The Screensaver options let you customize the look of your Screensaver. When the Screensaver is loaded into the computer, a Screensaver version of the slide show will automatically play when the screensaver starts; the user does not have to start it up manually. In addition, the PC Screensaver takes advantage of the higher resolution supported by computer displays, providing superior quality. You can adjust the following options in this window:

- Specify the display settings for the PC Screensaver.
- Configure the settings that affect the file size of the PC Screensaver.
- Apply copy protection to the PC Screensaver.

## To Access Screensaver Screensaver Options:

1. Click Create Output > Screensaver in the main toolbar or choose Create > Create Screensaver to launch the create Screensaver window.
2. Click on the Screensaver icon on the top of the window.
3. Customize the settings as desired.
4. Click < Create >.

## Quality/Performance Settings

- Rendering sets the maximum size for your show during internal rendering. This does not affect the display size of your show.
- Resizing specifies how your photos are resized before being rendered. This eliminates the need to resize your images before bringing them into ProShow Producer.
- Image Quality determines the quality setting used for image compression.
- Video Clip Resolution allows you to specify the video resolution of video clips used in slides in your show.
- Video Quality sets the general quality level used to encode the video clips used in slides in your show.
- Audio Quality sets the general quality level used to encode your audio for the show.

## Protection

- By Days limits the usage of the PC Screensaver to a specified number of days.
- By Runs limits the usage of the PC Screensaver to a specified number of runs.
- Password allows you to specify a registration key or password that will unlock the PC Screensaver for unlimited use.
- Info URL specifies a website for the user to visit for more information about the show.
- Info Link Text specifies the text that represents the link to the Info URL.

## Branding



ProShow Producer's Branding options allow you to customize the Screensaver playback so that it promotes your business or organization. Using the Branding options, you can do the following:

- Set the icon used for the Screensaver.
- Load and save a set of branding configurations.

### To Access Screensaver Branding Options:

1. Click Create Output > Screensaver in the main toolbar or choose Create > Create Screensaver to launch the create Screensaver window.
2. Click on the Branding tab on the top of the window.
3. Customize the settings as desired.
4. Click < Create >.

### Use Custom Icon

- Select Icon allows you to select a custom icon to be used in place of the ProShow icon on the computer desktop. A 32x32 image file is the recommended size for an icon.

### Load and Save Branding Settings

- Load Brand loads any previously saved branding settings.
- Save Brand saves the current branding settings for future use.

## Color



Color Profiles lets you specify which profiles will be used to prepare show colors for display on your PC. Color Profile configurations allow software applications to process the colors in photos and video so that they display correctly.

- Set the profile to be used for creating a Screensaver.
- Select the profile to be used for PC playback (Screensaver).

### To Access Screensaver Color Profiles Options:

1. Click Create Output > Screensaver in the main toolbar or choose Create > Create Screensaver to launch the create Screensaver window.
2. Click on the Color Profiles icon on the top of the window.
3. Customize the settings as desired.
4. Click < Create >.

### Use Color Profile Settings for PC Playback

- Use Installed selects a color profile from those installed on your computer.
- Use Custom allows you to use a color profile that may not be installed on your machine.
- Browse allows you to browse for the color profile you would like to use to generate the video for the Screensaver.

# Video for YouTube

---

## Using Video For YouTube

The YouTube output in ProShow Producer generates a digital video file of your show that is automatically updated to your YouTube account through Producer. It uses YouTube video creation standards to ensure that your slide show will be of the highest quality YouTube supports. Using this option, you can quickly and easily share your slide shows with viewers on the most popular video site on the Internet.

### To Create a Video File for YouTube:

1. Click Save to save your show.
2. Click the Create Output button in the main toolbar.
3. Click on YouTube from the create output window that appears.
4. Enter your YouTube account username and password. If you do not have a YouTube account, you can create one at
5. [www.youtube.com](http://www.youtube.com).
6. Enter your video information and video categorization.
7. Click < Upload >.

### Account Information

In the account information section of the YouTube upload window you can:

- Enter your YouTube username
- Enter your YouTube password

### Video Information

The video information section is where you enter details about your video. You can enter your:

- Title, which is the name of your video once uploaded
- Description, which is a brief summary of the contents of your video
- You must completely fill out this section in order to upload your video.

### Video Categorization

Video categorization allows you to enter information that will make your video more visible to those searching YouTube.

- Tags are the key words that are used to find your video when a viewer searches YouTube. You can enter as many tags as you feel are relevant to your video.
- Video Category is the category that YouTube will use when you upload your video..
- You must completely fill out this section in order to upload your video.

## Notes on YouTube Video

### Upload Delay

YouTube must approve all video content that is uploaded to the site which means that you may experience a delay from the time you upload your video to the time it is available for viewing. Check your account profile on YouTube for information on your existing or pending videos.

### Size Limitations

YouTube restricts the size or length of the videos you can upload. You cannot upload a show that is greater than 100 megabytes in size, or longer than 10 minutes in length.

# ProShow Files

---

## Understanding ProShow Files

Advanced users may find it helpful to understand how ProShow Producer saves shows to your computer. ProShow Producer creates a number of different files for various uses, including backup file caching and customizing your workspace.

## Types of ProShow Files

The ProShow Producer show files fall into four main categories based on how they relate to the program. The categories are as follows:

- Show Files are the various components that make up your show and they can be used to recover your work in the event of a system crash.
- Menu Files save menu, theme and/or layouts created in the authoring stage of show creation.
- Output Files relate to certain aspects of the output functions in ProShow Producer.
- Workspace Files consist of custom window layout files you can use to load custom workspace settings and configurations.

## Show Files

- PSH File (Photodex Slide Show File) is the main file for your show. This file contains all the settings and options ProShow Producer needs to load, create and play your show. This file does not contain any of your show content. ProShow Producer simply links to your files and does not alter or move them. This PSH File is what you would save in order to save a show. If the file is deleted, your show no longer exists, but the content included in the show remains in its original location.

The PSH File contains a list of all the other files used in your show. If you move the PSH file, ProShow may not be able to link to your content properly. If you attempt to load a show and the content cannot be found, ProShow Producer will prompt you to locate the files in order to load the show properly.

If you wish to backup your show, you must backup both the PSH File and the original content used in your show. The collect show files feature will automate this process and ensure that all content is copied correctly.

- Backup Show Files are created by ProShow Producer to automatically back up your show file each time you save your show. This allows you to revert to previous versions of your show at any time. These backup files are stored in the same folder as your show. The files have the same name as your show, but extensions like .BAK, .BK1, .BK2, etc. BK0 will be the most recent, while higher numbers indicate older backups. Do not delete these files if you would like to revert back to them while working on your show.
- Show Content Files (Images, Music, Video) are the files used in your show. When you add content to your show, ProShow Producer does not copy or modify the file. ProShow simply notes where the original content is saved on your computer and links to the files when they are used in the show. If your original content moves, your show will not be able to link to those files. The collect show files function copies all your content into a single folder, allowing you to move your original files as desired.
- PXC Files (Photodex Cache File) are created when you load a ProShow Producer slide show. The PXC file is a cache file, which means that ProShow Producer can access it very quickly to load the show that you are working on. This file is generated automatically while you work on your show, and it can be deleted at any time. You cannot load a show or recover lost content from a PXC file.
- PST Files (Show Templates) are saved show templates. ProShow Producer's template feature lets you create reusable show templates from any show. When you save a template, it is stored as a PST file in the Templates folder in ProShow Producer's installation folder.
- Autosave Files are automatically created by ProShow Producer every five minutes in case of a system crash. When autosave occurs, a copy of the current show is saved in the ProShow Producer program folder as autosave.psh. This file is cleared when you save the show. Do not delete these files if you would like to revert back to them in the event that your system crashes. The Autosave time can also be adjusted in the Preferences, by selecting Edit > Preferences.
- Temporary Files are created and removed by ProShow Producer as you use the application. These files are stored in your Windows temporary folder and will usually be named px\*.tmp and \_px\*.tmp. These files will be deleted by ProShow Producer when the application no longer needs them. Do not delete these files while ProShow Producer is running.
- Slide Style Files are created for each slide style you add or create, and are typically saved in the Styles folder inside the Producer installation folder, with the extension PXS.

## Menu Files

- MNU Files (Menus) are saved menus. With ProShow Producer's advanced menu authoring system, you can save completed menu designs for later use. These files can be saved in any location.
- LAY Files (Menu Layouts) are saved menu layouts. With ProShow Producer's advanced menu authoring system, you can save layouts that can be matched with saved themes to create menus. These files are saved under Application Data/Photodex/ProShow Producer/Menu Layouts.
- THM Files (Menu Themes) are saved menu themes. With ProShow Producer's advanced menu authoring system, you can save themes that can be matched with saved layouts to create menus. These files are saved under Application Data/Photodex/ProShow Producer/Menu Layouts.

## Output Files

- ISO and CUE/BIN Files are disc images used to burn CDs and DVDs. These files include all information and data necessary to write a disc. These files are created when authoring a DVD, VCD or Autorun CD and you have the option of saving these files rather than writing a disc. Most CD and DVD burning applications can read these files and create a final disc from that information.
- PX Files (Photodex Stream File) are ProShow Web Shows that are created when you choose the Web Show or Share Show output format. The file is a compressed web stream that is copied to a web server for playback over the Internet. A PX file cannot be edited or used to recover lost content. To play a PX file, you must install the Presenter web plug-in or ProShow Producer.
- Temporary Video Files are created by ProShow Producer when you select any output format that requires video rendering. This file is stored in the same folder as the PSH file. This file contains video rendered by the application and has an MPG file extension. These files allow you to create multiple copies of the show without re-rendering the video. You may delete these files at any time, but you will have to re-render the video to do so.
- Show Cache Folders store video created for output (DVD, VCD, etc.) in ProShow Producer. This allows you to easily create multiple copies of the show without re-rendering the video. These files are stored in a folder created by ProShow Producer. The folder is named using the name of your show file, followed by \_psdata. Do not delete this folder unless you want to re-render the video for that show.

## Workspace Files

- DPR Files (Window Layouts) are saved window layouts. From the window menu in ProShow Producer, you can save and load custom window layouts for your workspace. These files are saved in the Layouts folder in ProShow Producer's installation folder.

## Find Missing Files

ProShow Producer has a Find Missing Files feature that helps you quickly locate content that has been moved or is missing from your show.

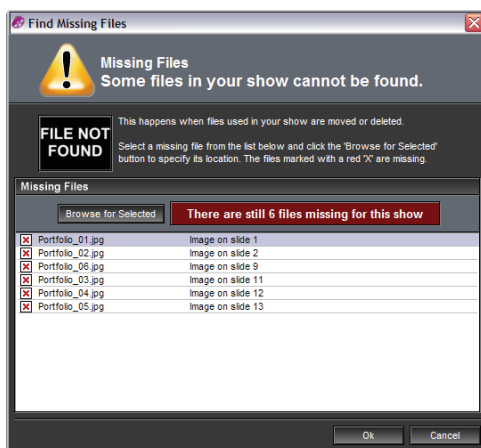

### To Find Missing Files:

1. When you open a show with missing files, you will see a prompt that asks you if you would like to search for them. Click < Yes >.
2. This will launch the Find Missing Files dialog., where you will see a list of the files that Producer was unable to locate and their previous location in your slide show. Each file will have a red X next to it.
3. Select a file from the list of missing files and click < Locate >. The name of the missing file will automatically appear in the File Name field to assist you in locating the correct file.
4. Navigate through your folders until you locate the missing file. Then, select that file and click < OK >. This will return you to the Find Missing Files dialog where the file you found is listed with a green check next to it.
5. Once you have located all the missing files, you will see a message at the top of the dialog that reads All files have been located successfully.
6. Click < OK > to exit to the Work Area.

## Collecting Show Files

The Collect Show Files feature copies all of your show content and places it in one folder so that you can easily backup your show or move it to another location on your computer.

### To Access Collect Show Files:

1. With your show loaded in ProShow Producer, choose File > Collect Show Files.
2. Choose the output location in the dialog box.
3. Click < Collect >.

### Collect Show Files Options

- Files Used in Show lists all the content used in your show.
- Space Necessary for Collection displays the number and size of the files to be collected. The total space necessary is listed at the bottom.
- Location Field specifies which folder to copy the content files to.
- Browse selects a folder on your computer or allows you to create a new folder for your collected show files.
- Copy to Folder selects the folder where the collected files will be saved. Check the box next to Overwrite existing files if you would like to do so.
- Save List saves a text file listing all of the images and paths to media in your show.

### Burn to DVD/CD

- Writer selects the CD or DVD burner used to write the disc.
- Speed changes the speed at which the disc is written.
- Simulate tests the burning process to see if it functions correctly, without actually writing the data.
- Copies specifies how many copies of the disc to make.

## Backup and Recovery

ProShow Producer aids in protecting you from accidentally losing your show project due to computer crashes, power outages or other unforeseen computer problems. The three safety features offered by ProShow Producer are as follows:

- Autosave automatically saves your work every five minutes. This happens in the background as you work and requires no action on your part. If, for any reason, your show is not properly saved, ProShow Producer will automatically ask if you would like to restore the last auto-saved show the next time you launch the application. This guarantees that the most that you can lose is what was done in the last five minutes, or since your last save, whichever is most recent. All you need to do to recover your show is launch ProShow Producer.
- Backup ensures that your last 10 saves are automatically backed up. This feature allows you to undo an unwanted change, even if you have already saved your show changes. This happens automatically, every time you save your show.
- Recovery allows you to revert back to saved versions of your show, the last auto-saved version or any available backups using the Revert to Backup feature.

### To Revert to Previous Versions of Your Show:

1. Choose File > Revert to Backup.
2. Select the version you would like to recover from the Available Backups list.
3. Click < Open >.

# Overview of Layers

---

## Using Multiple Layers

Layers are a familiar concept to any artist or designer who has used modern illustration software. ProShow Producer applies the use of layers to presentation software, allowing unlimited layers in a single slide. These layers allow you to create collages, use borders with transparency and Ok other advanced effects to create exciting and engaging slide shows.

## About Layers

A Layer is a particular image, video, solid color or gradient that is added to a slide. When you add more than one image or video to a slide, ProShow Producer stacks them in order, creating Layers. These Layers can be re-ordered in any combination. Other elements in your slide that are not layers are:

- Background is behind all layers.
- Captions are in front of layers, but behind the watermark.
- Watermark is in front of all layers.

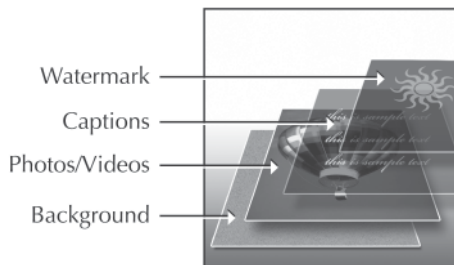

Layers are placed in a particular order depending on how you add them to the slide. The first image or video that you add will be the bottom layer. All Layers that you add after that will be stacked on top of that layer. In ProShow Producer, you can easily rearrange these Layers to suit your needs. There are numerous effects that you can create using multiple layers, including:

- Displaying multiple photos on one screen without editing them together into one image.
- Showing a still photo while a video clips plays.
- Moving a photo from behind another photo or video.
- Moving multiple photos around the screen at once.
- Overlaying a border around your show.
- Floating an oddly shaped image with transparency over other photos.
- Creating highlights and illustrations.

## Adding and Removing Layers

Adding and Removing Layers in ProShow Producer is very simple. Layers can be images, videos, a solid color or a gradient. When you choose to create a Solid Color Layer or a Gradient Layer, ProShow Producer actually renders an image. The image rendered has a default resolution of 800 x 600, which you can change if you like. To change the shape of the layer you create, simply change either of the resolution values as desired. For example, changing the value to 800 x 200 will give you a horizontal rectangle that can be used for masking effects.

### To Add Layers from the Main Window:

1. Use the Folder and File Lists to browse for slide content.
2. In the File List, select the file(s) you would like to add to your show.
3. Drag the selected files into the Slide List.
4. Press < CTRL > as you drop the file(s) on the desired slide.

### To Add Layers from Slide Options:

1. Select the slide you would like to add additional layers to.
2. Choose Slide > Slide Options and pick any category.
3. Click < + > in the Layers list.
4. Choose < Add Image or Video >, < Add Solid Color >, < Add Gradient >, < Add Template>, < Add From Media Source >, < Add Adjustment Layer >, or < Add Masking Layer >.
5. Follow the on-screen instructions to add a new layer.

### To Remove Layers from Slide Options:

1. Select the slide you would like to remove additional layers from.
2. Choose Slide > Slide Options and pick any category.
3. Select the layer you would like to delete from the Layers list.
4. Click < - > in the content of slide section.

### To Copy Layers from Slide Options:

1. In Slide Options, right-click on the layer you would like to copy in the Layers list.
2. Choose Copy To > Specify Destination to launch the Copy Layers dialog.
3. Check the box next to the layer or layers you would like to copy in the Layers to Copy list.
4. Select the destination slide in the Destination Slides list.
5. Click < Copy & Close >.

## Working with Layers in Preview Windows

The Preview windows in the Slide Options dialogs show layers just as they appear in your slide. You can easily set the position and size for layers in the Preview windows. Adjustments you can make in the Preview windows include:

- Clicking on any layer to select that layer.
- Dragging layers around the preview window to position them.
- Clicking on any layer and using the mouse wheel to resize the layer.

## Adjusting Layers

Each layer in ProShow Producer is adjusted separately. This allows you to make specific corrections to individual slides while leaving the others untouched. In Slide Options, there is one central place to make adjustments to layers:

- The Layers category allows you to size and position your content, set the aspect ratio, edit video clips.
- The Editing tab contains options including color correction, drop shadows and colorizing.

## To Change Image/Video Settings for a Layer:

1. In the Slide List, click on the slide you would like to modify.
2. Choose Slide > > Layers > Layers.
3. Make adjustments to the selected layer using the Layer Settings or Video Settings tabs.
4. To exit the Slide Options window, click < Ok >.

## To Change Adjustments Settings for a Layer:

1. In the Slide List, click on the slide you would like to modify.
2. Choose Slide > Layers > Editing.
3. Make adjustments to the selected layer.
4. To exit the Slide Options window, click < Ok >.

## Adding Motion to Layers

Motion effects can be applied to each layer independently. Using this feature, you can create slides with multiple layers moving independently of one another. By adding motion to one layer at a time, you have the ability to give each element in your slide a unique motion path. See Chapter 22: Keyframing to learn more.

## Copying Layers



You may find that you want to copy a layer from the current slide to the next slide that you are working on in order to create complex motion effects. ProShow Producer makes this a one-click operation.

## To Copy a Single Layer to the Next Slide:

1. In the slide list, click on the slide containing the layer you would like to copy.
2. Choose Slide > Effects > Motion Effects.
3. In the Layers list, click on the layer you would like to copy.
4. Click the Copy icon in the Keyframes toolbar.
5. Click on Copy End to Next Slide.
6. Select another layer to copy or click < Ok >.

## Carrying Layers Across Slides

When creating a show with layers, it is often helpful to carry the same photo or video clip across multiple slides. This allows you to give the layer a different motion path on each slide, resulting in a complex motion path that adds interest to your show.

When you match a layer to the next slide, the ending position of the layer in the first slide matches the starting position of the layer in the next slide. You can also match to the previous slide, which sets the ending position of the layer's first slide to match the starting position of the layer in the next slide.

ProShow Producer lets you match any layer in one slide to any layer on the next slide, even if they are different images. This allows you to use transition effect to add interest to your show.

### To Match a Layer to the Next or Previous Slide:

1. In the slide list, click on the slide you would like to modify.
2. Choose Slide > Effects > Motion Effects.
3. In the Layers list, click on the layer you want to add motion to.
4. Click on the Not Matched button beneath either position and specify the layer to match.
5. Click < Done >.

## Transparency

ProShow Producer supports transparency features for images, video and captions. You can use transparency to create interesting effects, including the following:

- Picture frame-type effects using borders with transparency.
- Overlays of images that are partially transparent for silhouette effects.
- Irregularly shaped images with motion effects over a static background.

## About Images with Transparency

Images with transparency can be created in a number of different photo editors. In images with transparency, part of an image is designated as transparent, while the rest of the image is opaque. When you view a transparent image in the File List, the transparent portion appears to be black, but when you add it to a slide on top of another layer, you will be able to see the transparency effect. Only certain types of images support transparency, and the files must be created in a graphics editor. The following file formats support transparency:

- Adobe Photoshop Image (.psd)
- Portable Network Graphic (.png)
- Graphics Interchange Format (.gif)
- Tagged Image File Format (.tiff)

Consult the documentation for your graphics editor to determine how to create images with transparency.

## Creating and Using Borders with Transparency

In ProShow Producer, you can easily create interesting borders for your show. Since ProShow Producer fully supports transparency, you just need to create a graphic with transparent areas for the layers underneath to show through. By adding a border graphic as the top layer in your slide, you can achieve the picture frame-effect very quickly without altering your original content.

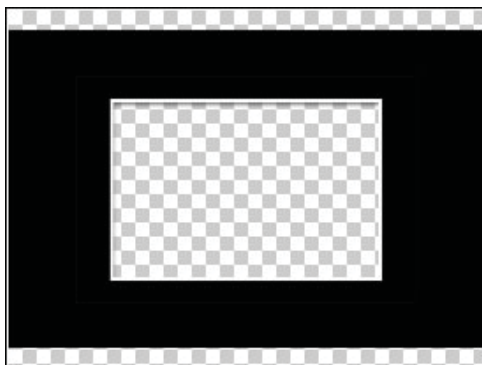

### To Create a Border for a Slide/Show

1. Using your preferred graphics editor, create a border graphic with a transparent area where you would like the layers beneath to show through.
2. Save the file with transparency.
3. In your show, use the folder and file list to locate the graphic that you created.
4. In the slide list, locate the slide that contains the image that you would like to add the border to.
5. Click and drag the border graphic into the slide list and press < CTRL > when you drop the file onto the slide.
6. Make sure the border layer comes before the image so that it appears over it.
7. Click < Ok > to exit slide options.

## Copying Layers



In the slide options in ProShow Producer, you can copy any layer from any slide to any other slide in your show. This saves the professional user a large amount of time while making it easier to precisely control motion and effects. Basically, you can right-click on any layer in the layers section of the slide options and copy layers with a few clicks of the mouse. This is achieved in the Copy Layers dialog.

## Copying Settings Options

- Layers to Copy lists all available slides for copying layers.
- Destination Slides lists all available slides to copy layers to.
- Expand All shows all the available layers.
- Collapse All hides all layers.
- Order By sets the order of the sources and destinations displayed.
- Select All selects all available Layers to Copy or Destination Layers.
- Select None de-selects all available Layers to Copy or Destination Layers

### To Access Copy Layers:

1. Click on Edit in the menubar.
2. Click on Copy Layers and Captions > Copy Layers.
3. This will launch the Copy Layers dialog. Here, you can specify the source and destination of any layer in your show. Check the boxes next to the Layer to Copy.
4. Check the boxes next to the Destination Slide.
8. Click < Copy & Close > to Ok the setting(s) to the destination.

# Keyframing

---

## What is Keyframing?

Keyframing saves time and offers greater precision in creating complex visual effects. Keyframing uses multiple starting and ending points to create a change over time. Producer uses keyframing to create and control layer effects, layer motion and caption motion. You set the starting and ending points for each layer at various points during one slide. Keyframes are simply points where something happens. Producer shows the change from one point to the next before your eyes. You can fade in and out of a layer, combine the motion effects to create complex motion paths and create complex motion paths for captions. Before, you had to use multiple slides to create these types of effects in ProShow Producer.

## Keyframing in ProShow Producer

ProShow Producer uses keyframing to control three sets of effects. They are:

- Adjustment Effects creates effects that occur on screen during a single slide.
- Motion applies keyframing to the pan, zoom and rotate effects, allowing you to create complex motion paths on a single slide.
- Caption Motion lets you create complex motion paths and adjustment effects for captions that occur before your eyes on a single slide.

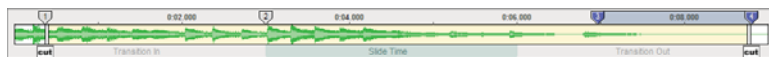

## Adjustment Effects



The Adjustment Effects options allow you to set image adjustments that will occur during the course of a slide. Effects are configured using the keyframe timeline, which allows you to create sequences of adjustment effects on a single slide. Each layer in a slide has independent adjustment effects settings and timing to give you maximum flexibility in creating interesting compositions. Some examples of Effect Keyframing include the following:

- Color Shift moves through a series of colors, creating a rainbow effect, for example.
- Black and White to Color shifts from a black and white image to a color image.
- Flashbulb Effect quickly increases brightness on an image and then returns to the original state, simulating a camera flash.
- Fading In/Out uses opacity changes over time for an interesting effect.

### To Access Adjustment Effects:

1. In the slide list, click on the slide you would like to modify.
2. Choose Slide > Effects > Adjustment Effects.
3. Make adjustments to the selected layer.
4. Click < Ok >.

## Effects Options

### Layers List

- Selected Layer lets you choose which layer to adjust.

### Keyframes

To Add a keyframe, right-click in the keyframe timeline and select < Insert >.

To add multiple keyframes, right-click in the keyframe timeline and select < Insert Multiple >, then enter the number you want to create.

To Move a keyframe, click on the keyframe marker and drag it into the desired position. To move the marker to a specific point in the slide, right-click on it and select < Set Time >. Enter the desired keyframe time.

To Delete a keyframe, right-click on the desired keyframe marker and select < Cut >.

- Add (Plus) allows you to add a new keyframe.
- Keyframe Timeline displays all the effects keyframes specified for the slide. Right-click on the timeline to add, delete or reset keyframes.
- Keyframe Marker represents each individual keyframe. Right-click to set keyframe time, cut, copy, paste or delete the keyframe and reset all keyframes.
- Transition determines how the layer will enter and exit the slide. Set the Transition In and Transition Out fade times by moving them on the keyframe timeline. Right-click on the Transition Indicator bar to manually set time.

## Starting/Ending Adjustments

Each keyframe has a starting point and an ending point, represented by the starting and ending previews. Any differences between the starting and ending previews will create an interesting effect as the slide moves from one keyframe to the next.

- Manual/Auto indicates whether or not you want to control the change to an adjustment for the selected keyframe. Manual is indicated with a blue light next to the value, while Auto is indicated by a green light.

If the setting is Manual, that means you control the setting at that time. If it is Auto, that means you do not control that setting and the software will control it.

The Starting Adjustments for the first keyframe and the Ending Adjustments for the last keyframe are always set to Manual. All others are set to Auto unless you change one of the settings. This means that you have specified what the slide will do at the beginning and end. Any keyframes between these two will be adjusted by the program unless you change them to manual yourself.

Reset any of these options by clicking the Reset button next to the desired adjustment tool.

- Opacity specifies how opaque or transparent the selected layer will appear to be. As the value nears 0%, it will become more and more transparent.
- Brightness allows you to lighten or darken the selected layer. Increase the value to lighten, decrease to darken.
- White Point determines the brightest point in the layer and allows you to adjust the selected layer accordingly.

- Black Point determines the darkest point in the selected layer and allows you to adjust the layer accordingly.
- Contrast allows you to increase and decrease the contrast between the light and dark parts of the selected layer.
- Hue allows you to change the overall hue of the selected layer.
- Sharpen allows you to make edges more defined in the selected layer.
- Blur allows you to make the image appear more or less blurry based on the values you enter.

## Colorize

- Colorize enables and disables layer colorization.
- Set specifies the color used to colorize the selected layer.
- Strength sets the intensity of layer colorization.

## Effects Key Framing Tutorial

Using Effects Key Framing, you can make layers fade in and out, change colors, change brightness and more, all in one slide. Before, these effects had to be created over the course of multiple slides. Now that you can achieve such impressive effects in each slide, the creative possibilities are endless.

### To Apply Effects Keyframing:

1. In the slide list, double-click on the slide in your show that contains the layer that you would like to add effects to.
2. In the slide options dialog, click on the Effects category, and choose the Adjustment Effects tab.
3. In the Effects options, you will see several sections. They are starting position, ending position, keyframes and adjustments.
4. The starting position shows what your image looks like at the beginning of the slide. The ending position shows what your image looks like at the end of the slide. Make changes to the adjustments for the starting and ending previews to create the desired changing effect.



The keyframes section allows you to set multiple keyframe points on one slide. This means that you can have any number of different starting and ending points on a single slide.

5. To add a new keyframe, click on the Add Keyframe (+) button next to the keyframe timeline.
6. You will see a new keyframe, #2. Now, you can set another starting and ending point for keyframe #2, and so on.
7. To make changes to a particular keyframe, simply click on it in the keyframe timeline to select it. Make changes as desired.
8. Click < Ok >.
9. Preview your motion effect by clicking the Play button in the preview window.

## Motion Key Framing



From subtle zooms to intricate sequences, Motion Keyframing gives you complete control over the timing of your motion effects. Create complex motion paths by setting multiple keyframe points on the keyframe timeline. Use the built-in smoothing feature to achieve perfectly fluid motion. Some examples of motion effects are:

- Bouncing Ball makes a layer look as though it is bouncing up and down across the screen.
- Stacking Images places layers on top of one another at staggered intervals, giving a feel of 3-dimensional movement.
- Image Tiling creates a mosaic effect over time, placing images randomly into a grid pattern.
- Supplemental Visuals Over a Video overlays image layers on a video, giving a newscast effect. Images appear over the video, stop on the screen and then move off of the screen, all while the video plays in the background.

## To Access Motion Effects:

1. In the slide list, click on the slide you would like to modify.
2. Choose Slide > Effects > Motion Effects from the menubar.
3. Make adjustments to the selected layer.
4. Click < Ok >.

## Motion Key Framing Options

### Layers List

- The Layers list lets you choose which layer to add motion effects to.

### Keyframes

- Keyframe Timeline displays all the keyframes specified for the layer. Right-click on the timeline to add, delete or reset keyframes.
- Keyframe Marker represents each individual keyframe. Right-click to set keyframe time, cut, copy, paste or delete the keyframe and reset all keyframes.
- Transition determines how the layer will enter and exit the screen. Set the Transition In and Transition Out fade times by moving them on the keyframe timeline.

### Matching Options

Matching Options allow you to match layers within slides or from one slide to the next to create fluid motion effects. Matching also automatically updates related layers so that you can make changes once and the matched layers will also reflect that change.

- Match Starting Frame to End of Previous Slide matches the layer position of the selected layer to the previous slide.
- Match Ending Frame to End of Next Slide matches the layer position of the selected layer to the next slide.

### Starting/Ending Position

Each keyframe has a starting point and an ending point, represented by the starting and ending previews. Any differences between the starting and ending previews will create an interesting effect as the slide moves from one keyframe to the next.

- Manual/Auto indicates whether or not you want to control the change to an adjustment for the selected keyframe.

If the setting is Manual, that means you control the setting at that time. If

it is Auto, that means you do not control that setting and the software will control it. Manual is indicated with a blue light next to the value, while Auto is indicated by a green light.

The Starting Adjustments for the first keyframe and the Ending Adjustments for the last keyframe are always set to Manual. All others are set to Auto unless you change one of the settings. This means that you have specified what the slide will do at the beginning and end. Any keyframes between these two will be adjusted by the program unless you change them to manual yourself.

Reset any of these options by clicking the Reset button next to the desired adjustment tool.

- Position sets the default position of the selected layer on the slide. Click and drag the layer in the preview window or specify coordinates in the position value boxes.
- Zoom sets the size of the selected layer. Set zoom by clicking the layer in the preview window and using your mouse wheel to zoom in or out. To enable and disable zooming x and y coordinates individually, click the Link button.
- Rotate allows you to rotate the selected layer. Use the rotation slider or click and drag the blue triangle on the preview.
- Smoothing smooths motion paths, eliminating rough, jerky motion effects.

## Copy Features

- Copy Start to End copies the selected layer from the starting position to the ending position.
- Copy Start to End (All Layers) copies all slide layers from the starting position to the ending position.
- Copy End to Next Slide copies the selected layer to the next slide.
- Copy End to Next Slide (All Layers) copies all slide layers to the next slide.

## Motion Style

- Linear moves the specified layer at a constant speed for the duration of the motion.
- Smooth moves the layer slowly at first, speeds up in the middle, and slows down at the end of the motion.
- Accelerate moves the layer slowly at first, speeds up as the motion progresses, reaches full speed when the motion ends.
- Decelerate moves the layer quickly at first, then slows more and more until the motion ends.

## Motion Keyframing Tutorial

Motion adds a dynamic element to your shows. Still images come to life when you Ok pan, zoom and rotate. With the keyframing feature in Proshow Producer, you can create complex motion paths, with smoothing, in a single slide, increasing the creative possibilities for each slide.

### To Apply Motion Keyframing:

1. In the slide list, double-click on the slide in your show that contains the layer that you would like to add Motion to.
2. In the slide options dialog, click the Effects category, and the Motion Effects tab.
3. In the Motion options, you will see several sections. They are the starting position, ending position, keyframes and motion style.
4. The starting position is where your photo will start its motion. The ending position is where your photo will end its motion. You can set either of these points by clicking and dragging the images around the screen or by using the slider bars available.



5. To add a new keyframe, double-click on the keyframe timeline. You will see a new keyframe, #2. Now, you can set another starting and ending point for keyframe #2, and so on.
6. Apply smoothing to your motion path by increasing or decreasing the amount of smoothing in the slider. Smoothing takes the hard edges off of your motion paths, creating a nice, fluid motion effect.
7. Click < Ok >.
8. Preview your motion effect by clicking the Play button in the Preview window.

## Caption Motion



Caption Motion is configured using the keyframe timeline, which allows you to create sequences of caption motion and caption adjustment effects on a single slide. Each caption in a slide has independent motion and adjustment effects settings and timing to give you maximum flexibility in creating interesting caption effects. Some examples of Caption Effects are:

- Expanding Captions adds lines of captions to the slide over time, perhaps in sequence to new layers appearing during the course of the slide.
- Typewriter Effect mimics a typewriter, with letters appearing over a period of time, an error showing up and the being erased, and so on.
- Subtitling functions like movie subtitles, with captions appearing in sequence with a voiceover track.
- Fade-In/Out makes various captions appear and disappear, using opacity changes, over the course of a slide. This is very effective when used with a video layer.

## Caption Motion Options

### Captions List

- Captions List shows which captions have been added to this slide. Each caption has three boxes next to it, Global/Slide, Visible and Transitions. Global/Slide makes the caption a Global caption, so that it is seen on all slides in your show, or a Slide caption that will only appear on the current slide. Visible hides or shows this caption. Transitions determines whether or not the caption is affected by the slide's transition effects.

### Keyframes

- Keyframe Timeline displays all the keyframes specified for the selected caption. Right-click on the timeline to add, delete or reset keyframes.
- Keyframe Marker represents each individual keyframe. Right-click to set keyframe time, cut, copy, paste or delete the keyframe and reset all keyframes.
- Caption Effects determine how the caption will enter and exit the screen. Click on a Caption Effect to launch the Chooser. Click to select a new Caption effect. Set the
- Fly In and Fly Out fade times by moving them on the keyframe timeline.

## Matching Options

- Match Starting Frame to End of Previous Slide matches the settings for the selected caption to the previous slide.
- Match Ending Frame to End of Next Slide matches the settings for the selected caption to the next slide.

## Starting/Ending Position

Each keyframe has a starting point and an ending point, represented by the starting and ending previews. Any differences between the starting and ending previews will create an interesting effect as the slide moves from one keyframe to the next.

- Manual/Auto indicates whether or not you want to control the change to an adjustment for the selected keyframe. Manual is indicated with a blue light next to the value, while Auto is indicated by a green light.

If the setting is Manual, that means you control the setting at that time. If it is Auto, that means you do not control that setting and the software will control it.

The Starting Adjustments for the first keyframe and the Ending Adjustments for the last keyframe are always set to Manual. All others are set to Auto unless you change one of the settings. This means that you have specified what the slide will do at the beginning and end. Any keyframes between these two will be adjusted by the program unless you change them to manual yourself.

Reset any of these options by clicking the Reset button next to the desired adjustment tool.

- Font Size sets the size of the selected caption. Set zoom by clicking selected caption in the preview window and using your mouse wheel to zoom in or out.
- Colorize allows you to colorize the selected caption using a selected color. Click < Set >, click on the desired color in the color wheel, and click < Set > again to Ok the effect.
- Position sets the default position of the caption on the slide. Click and drag the caption in the preview window or specify coordinates in the position value boxes.
- Rotate Caption allows you to rotate the selected caption. Use the rotation slider or click and drag the BLUE triangle on the preview.
- Rotate Character allows you to rotate the characters within the selected caption.
- Skew slants characters in the caption to the right or left. Specify the degree of slant in the skew value box.
- Opacity specifies how opaque or transparent the selected caption will appear to be. As the value nears 0%, it will become more and more transparent.
- Smoothing smooths motion paths, eliminating rough, jerky motion effects.

## Copy Features



Access the copy settings by clicking on the copy icon in the Keyframes section.

- Copy Start to End copies the selected caption from the starting position to the ending position.
- Copy Start to End (All Captions) copies all slide captions from the starting position to the ending position.
- Copy End to Next Slide copies the selected caption to the next slide.
- Copy End to Next Slide (All Captions) copies all slide captions to the next slide.
- Copy All Captions to Next Slide (All Keyframes) copies all captions and their keyframes to the next slide.
- Copy Caption to Next Slide (All Keyframes) copies the selected caption and all associated keyframes to the next slide.

## Caption Motion Key Framing Tutorial

Caption Motion adds a whole new dimension to presentations created in ProShow Producer. Now, you can rotate captions and characters, fade captions in and out, pan and zoom captions and more, all in a single slide.

### To Apply Motion Keyframing:

1. In the slide list, double-click on the slide in your show that contains the caption that you would like to add caption motion to.
2. In the slide options dialog, click the Captions category, and select the Caption Motion tab.
3. Add a caption in the text box and customize it as desired.
4. In the Caption Motion options, you will see several sections. They are the starting position, ending position, keyframes and motion styles.



5. The starting position is where your caption will start its motion and adjustment effects. The ending position is where your caption will end its motion and adjustment effects. You can set either of these points by clicking and dragging the images around the screen or by using the slider bars available.
6. To add a new keyframe, double-click on the keyframe timeline. You will see a new keyframe, #2. Now, you can set another starting and ending point for keyframe #2, and so on.
7. Ok smoothing to your motion path by increasing or decreasing the amount of smoothing in the slider. Smoothing takes the hard edges off of your motion paths and creating a nice, fluid motion effect.
8. Click < Done >.
9. Preview your motion effect by clicking the Play button in the Preview window.

## Keyframe Editor



The keyframe editor allows you to see all keyframes and layers at once, in a list, so that you can compare timing and make adjustments. It is most useful when setting up effects that require precise timing between keyframes and layers.

### To Access the Keyframe Editor:

1. Click on the Keyframe Editor icon in the Keyframes toolbar in Motion Effects, Adjustment Effects, or Caption Motion.
2. Make any changes you want to your keyframes.
3. Click on < Close >.

### Keyframe Editor Options

- The Preview window shows you the current appearance of the slide, based on the time you are viewing.
- Play plays the current slide so that you can see what you have configured.
- Editor Zoom increases or decreases the zoom level of the keyframe list on the right. Increase the zoom for more precision.
- Keyframe Time allows you to set a specific time for the keyframe(s) you have selected.
- Keyframe Selection allows you to deselect all keyframes by clicking on < Deselect All >.

In the Keyframe list on the right, you can drag to adjust keyframes just as you would with the normal keyframe timeline. Because you can see all of your layers here, you can compare keyframe times to ensure that your effect works the way you want. You can also drag a selection box in this list to select multiple keyframes at once for larger changes.



## Modifiers

Modifiers are designed for those users who are already very comfortable with Producer, the way effects work, the grid system for slide position, and numeric values for each effect. If you are not already comfortable with these elements in the program, you may want to come back to it once you have some time to familiarize yourself with the rest of the program.

Modifiers are a way to automate certain layer effects and actions to save time. In essence, a modifier changes the value of an effect for the keyframe it is associated with. You can think of it literally - you use a modifier to modify the value it is associated with. What this does, in effect, is allow you to create layer relationships. If you want a layer to always follow a parent layer around the slide, you can use a modifier to change the X and Y pan values to follow the parent layer. There are quite a few other ways you can use modifiers, as well.

### To Access Modifiers

1. Open any keyframing option window, whether that be Motion Effects, Adjustment Effects, or Caption Motion.
2. Right-click on the value you want to add a modifier to.
3. Select Add Modifier.
4. The Modifiers window will open for that value and keyframe.

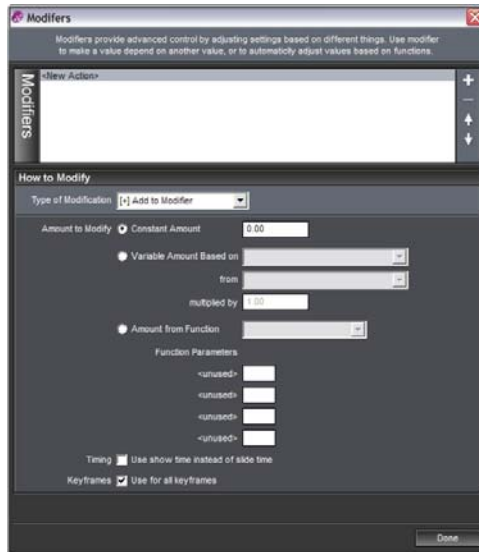

## Modifiers List

- Displays all configured modifiers for the selected keyframe or layer.

## How to Modify

The How to Modify section gives you the options you use to configure your modifiers.

## Type of Modification

- Add to Modifier does exactly what it describes, by adding to the existing value you have selected, using an amount you specify below.
- Subtract from Modifier subtracts an amount from the value, based on what you select below.
- Multiply Modifier multiplies using the value you enter, based on what you select below.
- Divide Modifier divides using the value you enter, based on what you select below

*Note: you cannot select multiply or divide unless you have created at least one addition or subtraction modifier already. You cannot create functional results by multiplying or dividing by 0.*

## Amount to Modify

- Constant Amount sets the amount to a flat value that does not change. If you select Add to Setting combined with Constant Amount, the value will be increased by the constant amount setting.
- Variable Amount sets the amount to a value that can change Based on any other value, and from any target layer on the slide. You can also choose to multiply that value by an amount if you want to amplify the modifier.
- Amount from Function creates either a Random number, or various Waveforms that are used to mathematically generate a pattern. This is the most complex of the modifiers. Select the type of Function, set the Parameters, and see what you get.
- Timing allows you to determine if you want to use the slide or show time for your modifier.
- Keyframes toggles whether the modifier applies to all keyframes for the layer you have selected.

# Special Composition Tools

---

## Enhance Composition in ProShow Producer

ProShow Producer offers special composition tools to help you streamline the creation of your show. With these tools, you can achieve a number of effects that would otherwise require the use of an external graphics editor. Now, you can create masks, silhouettes, borders and gradients in ProShow Producer. These special composition tools used to create these effects are as follows:

- Masking creates a mask out of a layer to block out different areas of underlying layers.
- Chroma Key Transparency makes a particular color range of an image transparent, like the Hollywood-style greenscreen effect.
- Vignettes creates enhanced borders for your photos and videos.
- Gradients are fully-customizable color gradients that can be used as a slide layer, caption texture, background or vignette border style.

## Masking

In ProShow Producer, you can turn any layer into a fully-customized mask to conceal areas of underlying layers. A Mask is a layer that you specify to block out certain areas of underlying layers. You can use photographs, videos, black and white graphics and gradients to create a mask, all with different results. Masking creates silhouette effects, abstract compositions, borders and more.

### To Enable Masking Options:

1. In the slide list, click on the slide you would like to modify.
2. Choose Slide > Layers > Layers from the menubar.
3. Select the layer that you would like to make a mask. You must have at least one layer below the selected layer to create a mask.
4. Check the box next to Masking Layer.
5. Make adjustments to the selected layer.
6. Click < Ok >.

## Masking Options

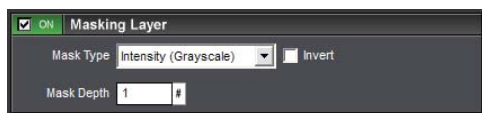

- Right arrow icon adds the selected layer to the mask.
- Left arrow icon removes the selected layer from the mask.
- Masking enables and disables making the selected layer a mask.
- Mask Type selects the color space to define as the mask, which means that it determines which part of your image will become transparent. Choose from Grayscale or Alpha channels. Grayscale produces a subtle effect and works best when using a photograph or video as the mask. Alpha produces an effect with a distinct edge and works best when using a clipped (transparent) .psd file of the shape or pattern you want to use as the mask.
- Invert Mask creates an exact negative of the mask layer.
- Mask Depth indicates how many layers are included in the mask. Add and remove layers from a mask using the Left and Right arrow buttons.

## Masking Tutorial

The following example shows you how to create a basic effect using masking. The effects and complexity you can achieve with masks is only limited by your creativity. To use a gradient as a mask, please see the Gradient example later in this chapter.

### To Apply Masking:

1. Create a clipped (transparent).psd graphic of a simple shape using a graphics or drawing program. The shape will be used for the masking effect.
2. Open ProShow Producer and drop in a photo to create a slide.
3. Add the graphic you created in step 1 as a layer over the photo in your slide show by clicking the file and pressing < CTRL > while dropping it onto the same slide.
4. Double-click on the slide to bring up the slide options dialog.
5. Click the Layers category, then the Layer Settings tab.
6. In Layers options, select the .psd graphic. Make sure that this layer is on top of the other layer in the slide contents list.
7. Check the box next to Masking Layer.
8. Now, you will notice that the black and white image you created is acting as a mask for the underlying image. You can choose to invert the mask for a different creative effect by checking the box next to Invert

Mask.

9. In the Channel drop-down menu, choose Alpha to see how the transparency functions as a mask.
10. Click < Ok >.
11. Preview the masking effect by clicking the Play button in the preview window.

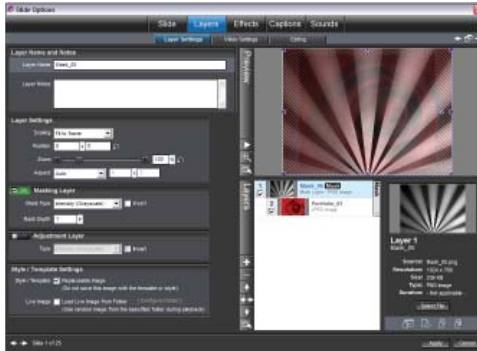

## Chroma Key Transparency

Create Hollywood-Style greenscreen effects with the Chroma Key Transparency tool in ProShow Producer. You can quickly make a specific color range in your image or video transparent to create overlays, graphic art effects and more. ProShow Producer uses advanced vector chroma key technology to create chroma key transparency effects.

### To Enable Chroma Key Options:

1. In the slide list, click on the slide you would like to modify.
2. Choose Slide > Layers > Editing from the menubar.
3. Select the layer that you would like to apply chroma key transparency to.
4. Click the checkbox next to Chroma Key Transparency.
5. Make changes as desired.
6. Click < Ok >.

## Chroma Key Options



### Chroma Key Transparency

Reset any of the Chroma Key Transparency options by clicking the reset button next to the desired adjustment tool.

- Chroma Key Transparency enables and disables transparency for a specified color range in the selected layer. For example, if you choose the color blue for your effect, all the blue in your image will become transparent. Increase the hue threshold to make a larger range of color transparent.
- Key Color specifies the color that you would like to make transparent. Click < Set >. Use the Eyedropper to select a color from the layer to make transparent.
- Hue Threshold determines what range of colors become transparent. The center of that range is based on your key color.
- Hue Drop Off determines how much of the edges are incorporated into the Hue Threshold.
- Intensity Threshold controls what isn't transparent, forcing very bright and very dark areas to become opaque.
- Intensity Drop Off determines how much of the edges are incorporated into the Intensity Threshold.
- Color Suppression removes the Key Color from the edges of the image.

### Chroma Key Transparency Tutorial

Before Chroma Key Transparency in ProShow Producer, silhouette effects and transparent portions of images and videos had to be created in an external image editor. Now, you can utilize transparency support like never before, without ever leaving ProShow Producer.

## To Apply Chroma Key Transparency:

1. In the slide list, double-click on the slide containing the layer you would like to apply chroma key transparency to.
2. In the slide options dialog, click the Layers category, and select the Editing tab.
3. In Editing options, select the layer that you would like to apply chroma key transparency effect to.
4. Check the box next to Chroma Key Transparency.
5. In the key color section, click < Set >. Use the Eyedropper to select a color from the layer to make transparent.



6. Adjust the Hue Threshold slider to make the desired portion of the layer transparent. A value of 3 to 5 is usually sufficient. Next, use the Hue Drop Off slider to fade the edges of the image remaining in the layer.
7. Adjust the Intensity Threshold slider to make the very dark and very light portions of the layer opaque. You may have to adjust the key color you chose to achieve your desired results.
8. Next, use the Intensity Drop Off slider to fade the edges of the opaque areas remaining in the layer. Use the Color Suppression slider to remove any remaining Key Color areas from the edges.
9. When you have successfully removed an adequate amount of color from your image, click < Ok >.
10. Preview the masking effect by clicking the Play button in the preview window.

## Vignettes

With Vignettes, you can easily create enhanced borders for your photos and videos. Vignettes are polished-looking borders with soft-feathered edges or defined shapes. They can be used on both photos and video, and in conjunction with other composition tools. Simply choose the softness, size, shape and transparency of your custom border. Before Vignettes, borders had to be created in an external graphics editor. To maximize the benefits of transparency support, ProShow Producer now lets you add a customizable border to each layer without ever leaving the program.

### To Access Vignettes:

1. In the slide list, click on the slide you would like to add a border to.
2. Choose Slide > Layers > Editing from the menubar.
3. Select the layer you would like to use for this effect.
4. Check the box next to Vignette.
5. Click < Vignette > to launch the vignette dialog.
6. Make adjustments to the selected layer.
7. Click < Ok >.

## Vignette Options

### Vignette Type

- Shape sets the shape of the border. Choose between Rounded Rectangle and Ellipse.
- Type specifies the type of border. Choose from Transparent, Solid Color or Gradient.

### Vignette Options

- Vignette Size sets the size of the vignette in relation to the layer. Use the slider to increase and decrease vignette size.
- Border Size sets the size of the border in relation to the layer. Use the slider to increase and decrease border size.
- Corner Size determines how rounded the corners are in the vignette. As corner size increases, the vignette becomes more rounded.
- Corners enables and disables pointed corners. Check Fill Corners for pointed corners.
- Border enables and disables solid borders with no feathering effect. Check Solid borders for no feathering of the border.

### Solid Color

- Color allows you to colorize the vignette border using a selected color. Click < Set >, click on the desired color in the color wheel, and click <

Set > again to apply the effect.

## Gradient

- Gradient selects a gradient for the vignette border. Click < Edit > to configure the gradient in the Create Gradient dialog.



## To Apply a Vignette:

1. In the slide list, double-click on the slide containing the layer you would like to add a border to.
2. In the slide options dialog, click the Layers category, and then the Editing tab.
3. Select the layer you would like to use for this effect.
4. Check the box next to Vignette.
5. Click < Vignette > to launch the vignette dialog.
6. In the Configure dialog, select a Shape and Type for the Vignette. The checkerboard behind your image represents the area that will be transparent when the border is applied.
7. Adjust the Size, Border Size and Corner Size for your vignette. Use the preview to view your changes.
8. For pointed corners, check Fill corners. For a solid, picture frame-style border, check Solid borders.
9. If you chose Solid Color or Gradient as the vignette Type, set the colors and options for those features.
10. Click < OK >.

## Gradients

Gradients are a powerful feature of ProShow Producer. Before, you had to create Gradients and even solid color graphics in an external graphics editor to use them as layers. Now, you can use gradients in a variety of different ways in ProShow Producer without ever leaving the program. Here are the aspects of your show that can use a Gradient:

- Slide Layer allows you to add a gradient as a slide layer.
- Slide Background sets a gradient as the custom slide background.
- Show Background sets a gradient as the default show background.
- Textured Captions lets you set a gradient as the caption texture.
- Vignettes uses gradients as layer borders.

Since there are so many uses for gradients in ProShow Producer, we are going to focus on using a gradient as a slide layer. All changes and features are the same for all uses of gradients.

### To Access Gradient as a Layer:

1. In the slide list, click on the slide you would like to add a gradient layer to.
2. Choose Slide > Layers > Layers from the menubar.
3. Click Add (+) and select < Add Gradient >.
4. This launches the add gradient dialog. Make adjustments to the gradient layer.
5. Click < Ok >.

## Gradients Options

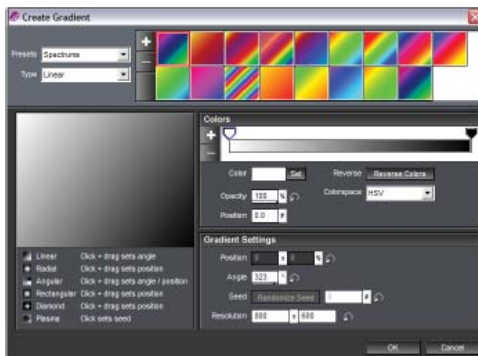

## Gradient Selection

In general, it is often easier to start with a Preset Gradient and modify it as desired instead of creating one from scratch. These are the Types of gradients available:



Linear - gradient created with a line

Radial - gradient created with a circle

Angular - gradient created with an angle

Rectangular - gradient created with a rectangle

Diamond - gradient created with a diamond

Plasma - gradient created with a cloud-like shape

- Presets displays choices for categories of premade gradients. Click one to display the group in the Chooser.
- Type sets the type of gradient. Click one to display the various types of the group in the Chooser. Click the desired gradient to select it.
- Chooser allows you to choose from the displayed gradients.
- Add/Remove Gradient adds and removes gradients from the Chooser.

## Gradient Controls

- Color Anchors sets the position of bands of color in the gradient.
- Add/Remove (+) (-) Anchors adds and removes bands of color from the gradient. The first and last anchors cannot be removed.
- Set sets the color for the selected band of color. Click < Set >, click on the desired color in the color wheel, and click < Set > again to apply the color to the anchor.
- Opacity specifies how opaque or transparent the selected color band in the gradient will appear to be. As the value nears 0%, it will become more and more transparent.
- Position sets the position of the anchor. Click and drag an anchor to reposition it in the gradient bar.
- Reverse reverses the order of the bands of color in the gradient.
- Colorspace defines the color range displayed in the gradient. This is option is available for all gradient types.

## Gradient Settings

- Position X and Y adjusts x and y individually in the gradient. This feature is not available for the Linear and Plasma types.
- Angle changes the angle of the gradient. This feature is not available for the Radial, Diamond-Shaped and Plasma types.
- Seed creates the plasma based on a fractal. Each numerical value creates a new plasma gradient. Click < Randomize Seed > to generate a new plasma gradient. This is only available for Plasma type gradients.
- Resolution sets the size of the layer. This can be whatever you would like, based on the size of the gradient you want to use.

## Example of Gradient Use

### To Apply a Gradient as a Mask Layer:

1. In the slide list, double-click on the slide that contains the image you would like to add a gradient mask layer to.
2. In the slide options dialog, click the Layers category, and the Layer Settings tab.
3. Click Add (+) and select < Add Gradient >.
4. This launches the create gradient dialog.
5. In the create gradient dialog, select a Preset and Type category. In the chooser, click on the gradient that you would like to use.
6. In the bar below, use the anchors to add new bands of color to the gradient. Move the anchors to increase and decrease the width of color bands. Click < Set > to change the color of the band. Click < Reverse > to reverse the order of the color bands.
7. Set the Opacity of the gradient using the opacity slider. Use the Gradient Settings to add additional customizations. The controls that

- are available depend on the Type of gradient you choose.
8. Click < OK >.
9. In Layers options, select the gradient as the layer to make the mask. Make sure that this layer is on top of the other layer in the Slide Contents list.
10. Check the box next to Masking Layer.
11. In the Channel drop-down menu, choose Grayscale to mask the underlying layer. Now, you will notice that the gradient is acting as a mask for the underlying image. You can choose to invert the mask for a different creative effect by checking the box next to Invert Mask.
12. Click < Done >.
13. Preview the masking effect by clicking the Play button in the Preview window.



*The example above was created using a gradient mask. The first slide shows the unaltered image. The second slide shows the image with a gradient mask on a black background. The third slide shows the same effect, but on a white background.*

# Audio and Video Utilities

---

## Audio and Video in ProShow

The traditional slide show format has been missing two major components of today's slide show: audio and video. Audio helps set the mood of your show, using music to evoke particular responses from your audience. Video adds a dynamic element to your show, making it feel less like a collection of static images and more like a multimedia production. Now that so many digital cameras also support filming small video clips, it's easier than ever to combine video and still images from an event. To make it easier to integrate audio and video into your show, ProShow Producer provides built-in utilities for processing audio and video.

## Audio

In ProShow Producer, there are two built-in tools for manipulating your soundtrack and sound effects. You can precisely sync and crop audio without ever leaving the program using the following tools:

- Audio Trimmer allows you to crop audio, add fades and preview the edited audio file.
- Record Slide Time allows you to link certain points in the music to slides in your show simply and easily.

## Audio Trimmer

ProShow Producer features a built-in audio trimmer that allows you to easily crop audio for use in your show.



## To Access the Audio Trimmer:

1. Choose Show > Soundtrack.
2. Select the track that you would like to crop from the Tracks list.
3. Click < Edit Fades and Timing >.
4. Set the starting and ending points for the track.
5. Set fades for the track.
6. Click < OK >.

## Audio Trimmer Options

- Waveform displays a visual representation of the audio file. To zoom in and out, use the Zoom slider.
- Play plays the audio file.
- Pause/Resume pauses and resumes audio track
- playback.
- Stop ends playback and returns to the beginning of the audio track.
- Start Here icon specifies the starting point for the audio. Use this to trim the beginning of the audio file.
- End Here icon specifies the starting point for the audio. Use this to trim the end of the audio file.
- Zoom allows you to zoom in and out on the waveform.
- Start/End displays the specific starting and ending times for the track. These values reflect the position of the Start Here and End Here markers.
- Fade In/Out displays the specific starting and ending fade duration for the track. These values reflect the position of the Fade markers.

## Record Slide Time

Record Slide Time allows you to precisely synchronize certain parts of your show with your show soundtrack. This is especially helpful when working with fast-paced music.



### To Access Record Slide Time:

1. Choose Show > Soundtrack.
2. Click < Record Slide Timing >.
3. Click < Start > to begin soundtrack playback.
4. Press the keys on the keyboard that correspond to the keys shown on the screen. Hold the key down for the amount of time you would like the transition to last. The transition below the selected key will be inserted after the slide displayed. Hold the key down for the amount of time you would like the transition to last.
5. To change any transition associated with a key, simply click the transition icon above it to launch the Transition Chooser.
6. When you have finished recording slide times, click < Apply >.
7. Click < Done >. Notice the slide times and transition have changed accordingly.

## Audio CDs and ProShow

ProShow Producer lets you easily add music to your shows directly from Audio CDs. CD support is integrated into the software, so you never have to convert or import tracks to a digital format for use in your slide show.

### To Save Tracks from a CD:

1. Place the desired music CD into the disc drive on your computer.
2. Choose Audio > Save Music from CD.
3. In the Save Audio Track dialog, check the box next to Retrieve artist/ track info from the Internet if you would like to download that information.

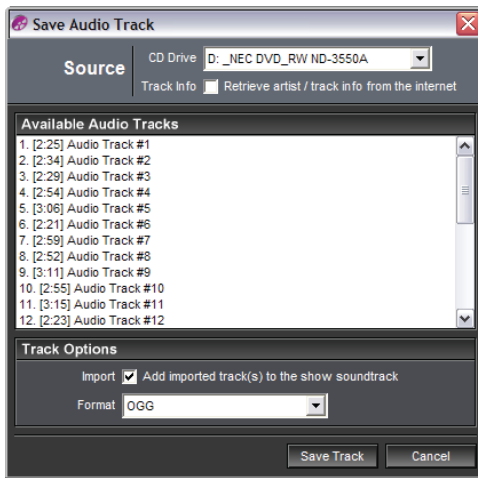

4. Select the track you would like to use in the Available Audio Tracks list.
5. Select the Format you would like to use from the drop down list, either OGG or MP3.
6. Click < Save Track >.
7. In the Save Audio CD Track dialog, specify where you would like to save the track.
8. Click < Save >.

## Video

ProShow Producer makes it easier than ever to add video to your slide show. By offering a builtin video trimmer, Producer eliminates the need for costly and complex video editing software. Video clips can be added like any other layer to a slide, undergoing the same editing and effects that any other layer would.

### Video Trimmer

The built-in video trimmer lets you use only the part of the video clip that you need. With ProShow Producer, you spend more time creating the show than having to prepare your content.

#### To Access the Video Trimmer:

1. Add a video to the slide list. Click on the new slide and select Slide > Layers > Video from the menubar.
2. Click < Trim Video >.
3. Set the starting and ending points for the video.
4. Click < OK >.

#### Video Trimmer Options

- Preview displays a real-time preview of the video clip.
- Starting/Ending Frame shows the frame and position, in seconds, of the starting and ending point of the video clip.
- Start/End displays the specific starting and ending times for the video, which reflect the position of the Start Here and End Here markers.
- Video Timeline shows a timeline version of the video clip. Use the Zoom slide to zoom in and out of the timeline.
- Play plays the audio clip.
- Pause/Resume pauses and resumes video playback.
- Stop ends playback and returns to the beginning of the video clip.
- Start Here icon specifies the starting point for the video. Use this to trim the beginning of the video file.
- End Here icon specifies the starting point for the video. Use this to trim the end of the video file.
- Reset removes all changes to the video made in the video trimmer.
- Zoom allows you to zoom in and out on the Video Timeline



# Features for Business

---

## Using ProShow in Your Business

ProShow Producer is the slide show solution for professionals. Combined with unprecedented creative control, the integrated business-oriented features help you save time, promote your business and protect your work. Business oriented features in ProShow Producer are as follows:

- Show Templates saves every setting in your show but removes all image and video content, allowing you to create new shows from saved templates.
- Live Show adds images to your show from a hot folder, creating real-time slide shows that can be viewed in executable or in-program playback. Amaze your clients with live slide shows at their event!
- Branding includes your own personal branding information and logos in your show output to help promote your business.
- Copy Protection uses cutting-edge technology to disable screenshots, prevent unauthorized copying of Autorun CDs and set run-time limits and registration keys to restrict playback.

## Show Templates

ProShow Producer allows you to save every show that you make as a Show Template. Templates can be the ultimate timesaver if you are creating the same types of shows over and over again. ProShow Producer simply removes your slide content and preserves all of your show settings. The settings that remain include the following:

- Slide number, order and position
- Slide and transition timing
- Transition effects
- All captions and caption motion settings
- Editing adjustments and image effects
- Motion effects
- Show soundtrack and slide sounds
- Manual control settings
- Background settings

## To Save a Show as a Template:

1. Create your show and save it.
2. Choose Show > Show Templates > Save as Template.
3. In the save show templates dialog box, enter a name and description for your new template.
4. Click < Save > to save your template.

## Saving Content to Your Templates

In ProShow Producer, you can designate any image or video content in your show to be saved in a shows template. By default, the image and video content in your show is not saved when you create a template. If you would like to use a standard image or video in future shows, you can easily choose to save them in the template. To Save Content in a Template:

1. In the slide list, click on the slide that contains the image or video that you would like to include in your template.
2. Choose Slide > Layers > Layers from the menubar.
3. In the bottom left of the slide options dialog box, uncheck the box next to Replaceable Image.
4. Do not move the original content files.

## Loading Show Templates

After you save a show template, you can load and use it at any time. The template will appear in the slide list like any other show, except there will be no images or video.

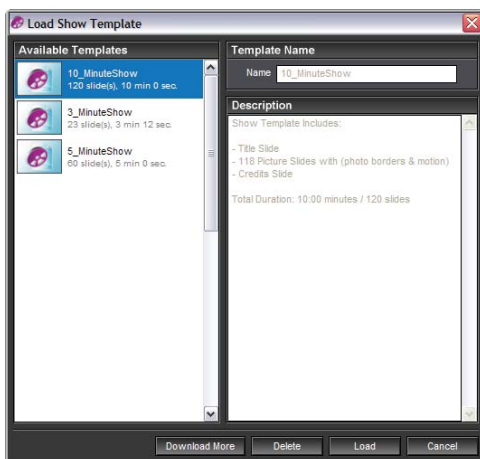

**To Load a Template:**

1. In ProShow Producer, choose Show > Show Templates > Open Template.
2. In the load show template window, select the template you would like to use from the available templates list.
3. Click < Load >.

**Importing and Exporting Templates**

You can easily share templates with other users using the import and export features. Adding Content to Show Templates The blank show template displays blank placeholders indicating the location of any layer in the slide. Adding content to the template is a simple drag-and-drop process that allows you to choose which layer you would like to add content to.

**To Add Content to a Template:**

1. In the Slide List, click on the slide that contains the image or video that you would like to include in your template.
2. Drag the selected image or video into the slide list. When you pass over a placeholder, it will appear as an empty box with a highlighted outline.
3. Drop the selected image or video into the desired placeholder in the slide.
4. After you have added the desired content to you template, make changes or adjustments to the show as desired.

**To Add Multiple Files to a Template:**

1. In the file list, select the files that you would like to add to your template.
2. Choose Show > Show Templates > Add Selected Files to Template.
3. The files will automatically be added to your template.

## Live Shows

ProShow Producer supports Live Shows, which are created just like other shows, but instead of designating a specific image in a slide, you can specify a folder for Producer to pull .JPG images from. The content of that folder can be changed or updated at any time. If you have a wi-fi or cord connection between your camera and computer, you can take pictures and have them appear immediately in your show! Now, you can display live slide shows of an event on site!

Live Shows only work for executable playback or preview playback within ProShow Producer. Since the program simply accesses whatever pictures are in your designated folder, the Live Show .JPG images are not saved in the show.

## Random Image Settings

### Folders For Random Files

- Preview specifies the folder used for Live Show Preview playback. You would use this folder when you are playing the show in the program preview. Click < Browse > to designate which folder to use.
- Executable specifies the folder used for Live Show Executable playback. You would use this folder when you are playing the show in the program preview. Click < Browse > to designate which folder to use.

### Playback Settings

- Order specifies the order in which .JPG images in the selected folder will appear in the Live Show. Choose from Play in Random Order, Play in Order Files are Added or Play Newest Files First.
- Orientation enables and disables automatic image orientation based on EXIF data.
- Include restricts which .JPG images are added to a live show based on how recently they were added.

### To Load an Image from a Folder:

1. Create your show and save it. Double-click on the slide containing the layer that you would like to replace with a Live Show .JPG image.
2. Click the Layers category, then the Layer Settings tab and select the desired layer in the Layers list.
3. Check the box next to Live Image in the Template Settings section.
4. Click < Configure Folder> to launch the Random Image Settings dialog.
5. Click < Browse > to set the folder to be used to access .JPG images

- during playback.
6. Change the Playback Settings as desired. Click < OK > to save and exit.
  7. Click < Ok > to exit Slide Options.

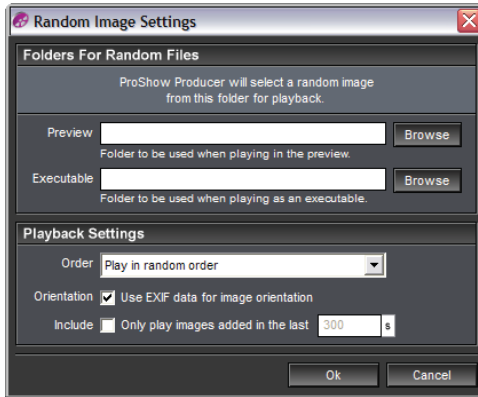

## Playing Live Shows

Be sure to follow these directions in order to use Live Show support most effectively.

### Live Shows Using Executable Playback

When using executable playback, set the show to loop continuously. Each time the shows plays, different .JPG images will be used where you have activated the Randomize Image (Live Show) feature. As you add new .JPG images to the folder, they will be added to the show. Live Shows Using Preview Playback When using preview playback, set a slide action for the last slide in the show to return to the first slide. This creates a looping show that will play indefinitely.

### To Skip from Last Slide to First Slide:

1. In the Slide List, double-click on the last slide in your show.
2. Click on the Slide category, then the Slide Settings tab and select Jump to Slide in the Action drop-down list. Type the number '1' in the Destination field.
3. Click < Ok > to exit Slide Options.

## Branding

In ProShow Producer, you can easily include your personal Branding information and logo on PC shows and DVD menus to promote your business. You can customize the following to promote your own brand or business:

- Enable and disable display of progress bar, status and startup screen.
- Select an image, color and text for the progress bar.
- Specify the title bar text.
- Set your own custom icon.
- Include a custom 'About Show'.
- Set the size and menu text for your 'About Show'



## What Can Be Branded?

There are a number of different branding features available in ProShow Producer. You can customize many of these features on the branding tab in output options dialogs, but there are other parts of your show that you can brand elsewhere. The elements of your show that can be branded on the branding tab:

- Startup Screen appears while a PC executable is loading.
- Title Bar displays the text that appears at the top of the window around your show.
- Icon represents your show on the user's desktop with a customizable icon.
- About Show displays a custom show when a user right-clicks on your show and selects the 'About Show' option.

Not all brandable elements are included on the branding tab. The elements that can be branded elsewhere:

- Intro Show plays just before your show menu appears.
- Menus promotes your brand every time clients watch your show. Adds logos and other branding information using the customize menu dialog.
- Disc Label specifies the label that appears with the show icon when you access a disc in Windows.

## What Can't Be Branded?

There are some elements of your show that must retain the Photodex branding for technical support and legal reasons. These include the following:

- About Photodex Presenter appears when you right-click on a PC executable or web show and displays information about the Presenter plug-in.
- Loading/Waiting for Web Show appears when a web show is loading or waiting for the server.
- Presenter Web Plug-In allows you to view web shows using the Photodex proprietary plug-in.

## Workflow for Branding Your Show

After you have finished creating your show, you must choose an output format. The video, Flash, device, YouTube, web show and share show output formats do not support branding, so choose one of the other formats to access ProShow Producer's full branding features.

- Use the branding options to brand your show. Customize the startup screen, title bar, icon and more. See the branding section of the chapter for your selected output format.
- Include a custom intro show before your slide show. Add your own 'commercial' that will play every time the disc plays.
- Customize your show menu to include your branding. Add logos, color schemes and captions to promote your brand.
- Use output options to specify the disc label. Choose a name for the disc as it will appear in Windows.

## Saving and Loading Brands

To save time and ensure consistency, ProShow Producer allows you to save and load your branding settings. Create and perfect your branding and then use it over and over again to create more professional-looking output.

### To Save Branding Settings:

1. Click your desired output format icon in the main toolbar or click < Create > and choose your desired output format from the drop-down list to launch the create window.
2. Click on the Branding icon on the top of the window.
3. Customize the settings as desired.
4. Click < Save Brand >.

### To Load Branding Settings:

1. Click your desired output format icon in the main toolbar or click create and choose your desired output format from the drop-down list to launch the create window.
2. Click on the Branding icon on the top of the window.
3. Click < Load Brand >.

## Copy Protection

Unauthorized use of images is an ongoing issue for any professional photographer. Though no copy protection method can give you complete protection, ProShow Producer provides a number of tools you can use to safeguard against copying. To protect the images as they appear in your shows, do any combination of the following:

- Add copy protection to Autorun CDs.
- Place a copyright notice and warning at the beginning of your shows.
- Add a watermark to every slide in your show. Since the original files used in your show are NOT included by default, there is no way the user can access your source files. In addition, Producer disables the printscreen feature during PC playback, making it very difficult to copy images from the show.

## Using Copy Protection

The copy protection tools in ProShow Producer are as follows:

- CD Copy Protection prevents copying of PC Autorun discs.
- PC Playback Protection disables the printscreen feature and makes source files inaccessible.
- Watermarking overlays an image on all slides in your show to discourage use of the image.

## DVD Copy Protection

Professionals often want copy protection for the DVD format. Unfortunately, the DVD disc format has only one method for copy protection that is fairly secure but prohibitively expensive. The protection is provided by CSS (Content Scrambling System), an encryption method developed for DVD.

While CSS has been successfully 'hacked', the DVD CCA (DVD Copy Control Association) has actively pursued these cases and continues to ensure that CSS is effective. The DVD CCA ([www.dvdcca.com](http://www.dvdcca.com)) oversees licensing for CSS. In order to use CSS, you (the author of the DVD) would need to acquire a license and a set of CSS keys. This process is costly and involved, and it is usually not an option for most professionals. If you are interested in DVD copy protection and CSS, please visit the DVD CCA website at [www.dvdcca.com](http://www.dvdcca.com).

## CD Copy Protection

PC Autorun CDs can be protected against unauthorized copying by selecting the option to do so.

## Copyright Notices and Warnings

When you are creating a show containing copyrighted images and content, be sure to add a Copyright Notice or Warning to the beginning of the show. In the same way that Hollywood movies come with a copyright notice, you too can add such a notice to your show. This leaves no doubt in your client's mind that they are not allowed to use your images without authorization.

## Watermarking

The Watermark options allow you to apply a watermark to the entire show. Watermarks help to brand your show and reinforce a corporate identity while deterring copyright violation. You can do the following from this window:

- Set the watermark graphic for your show.
- Specify watermark size and location.
- Apply adjustments to the watermark.

### To Access Watermark settings:

6. Choose Show > Watermark from the menubar.
7. Select image and set the options as desired.
8. Click < Done >.

### Use Watermark Image

- Use Watermark Image enables and disables the use of a watermark in you show.
- Source specifies the file to be used for the watermark. Click < Browse > to select the file. Click < Edit > to launch the external editor configured in preferences, which allows you to edit the selected file.
- Position sets the default position for the watermark. Click and drag the watermark in the preview box or enter precise values to set its position.
- Zoom sets the default size of the watermark. Increase and decrease the zoom to make the image larger and smaller, respectively.

### Adjustments

- Opacity specifies how opaque or transparent the watermark image will appear to be. As the value nears 0%, it will become more and more transparent.
- Brightness allows you to lighten or darken the watermark image. Increase the value to lighten, decrease to darken.
- White Point determines the brightest point in your image and allows you to adjust the watermark image accordingly.
- Black Point determines the darkest point in your image and allows you to adjust the watermark image accordingly.
- Contrast allows you to increase and decrease the contrast between the light and dark parts of the watermark image.
- Hue allows you to change the overall hue of the watermark image.
- Sharpen allows you to make edges more defined in the watermark image.

## Editing Tools

- Rotate allows you to rotate the watermark image by 90, 180 or 270 degrees. Select the degree of rotation from the drop-down menu.
- Flip allows you to flip the watermark image horizontally, vertically or both. Check the box next to the desired effect.

## Colorize

- Colorize Image allows you to colorize the watermark image using a selected color. Click < Set >, click on the desired color in the color wheel, and click < Set > again to apply the effect.

## Watermarking Tutorial

### To Apply a Watermark:

1. Choose Show > Watermark from the menubar.
2. To add a Watermark to your show, check Use Watermark.
3. Click < Browse > to choose the file to use as the watermark.
4. Position the watermark in the preview by clicking and dragging it into place or by setting precise coordinates in the Position boxes. Set the image size using the Zoom box or by clicking on the image and using your mouse wheel to zoom in and out.
5. Use the Adjustments tools to make additional changes to your image.
6. When you have finished customizing your watermark image, click < Done >.
7. The watermark will be applied to all slides in your show unless you have specified a custom background for any individual slides.



# Interactive Shows

---

## Using Interactive Shows

Interactive Shows add a new dimension to your presentation by engaging the user on another level, beyond sight and sound. You can use these interactive features to promote your business, supplement your presentations and simplify the customer feedback process. These features are only available for shows that play on the PC, executables and web shows, for example. Interactivity is available in these three places in ProShow Producer:

- Manual Show Control allows you to manually control show playback by pausing selected slides.
- Interactive Captions specifies an action to be carried out when clicking on captions during PC playback.
- End-of-Slide Actions sets an action to take place when a slide is finished playing, allowing you to launch other programs automatically from your show.

## Manual Show Control

ProShow Producer allows you to add Manual Show Control to any slide. When manual show control is applied to a slide, the show will pause on that slide until you manually resume playback. This allows you to create a show that the user can view at their own pace. Also, you can use this feature when creating a presentation that will be accompanied by a live speaker. The show will pause whenever you choose to accommodate the presentation.

### To Enable/Disable Manual Control on a Slide:

1. In the slide list, click on the slide you would like to add a pause to.
2. Choose Slide > Slide > Slide Settings from the menubar.
3. In the Slide Timing dialog box, check or uncheck the box next to Pause Playback at this slide.
4. Click < Ok >.

or

1. In the slide list, click on the slide you would like to add a pause to.
2. Click on the grey Play/Pause button at the bottom of the slide.

## Controlling Shows During Playback

During playback, your show will automatically pause at the end of any slide that has manual show control enabled. Your entire show will pause at this point, including the soundtrack, any motion effects you have applied and any animated captions in that slide. To resume playback, simply press < ENTER >.

## Interactive Captions

ProShow Producer supports Interactive Captions that complete a particular action when clicked. Using this feature, you can make your shows work for you by directing the viewer back to your web page.

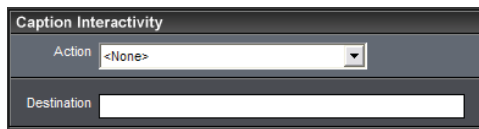

### To Add Interactivity to Captions:

1. Choose Slide > Captions > Captions from the menubar.
2. Enter your caption text in the text field.
3. Under Caption Interactivity, select an Action to be completed when the caption is clicked on.
4. Select a Destination for the Action, if one is required.
5. Click < Ok >.

## Uses for Interactive Captions

Interactive slide captions allow your audience to interact with your show, giving you a valuable opportunity to reinforce branding.

- Launch your web page for clients to view.
- Jump to other slides in the show.
- Write an e-mail to get feedback from clients.
- Launch another program.
- Return to the show menu.

## End-of-Slide Actions

In addition to specifying actions that occur when a caption is clicked, you can also set End-of-Slide actions that occur automatically.

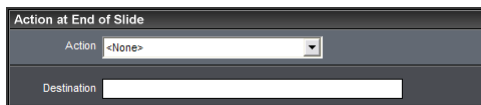

### To Add End-of-Slide Actions:

1. Choose Slide > Slide > Slide Settings from the menubar.
2. Under Action at end of a slide, select an Action to be completed when the slide ends.
3. Select a Destination for the Action, if one is required.
4. Click < Ok >.

## Uses for End-of-Slide Actions

There are a number of different uses for end-of-slide actions that can help get clients in contact with you, display supplemental information from a website, or integrate other programs into your presentation. Uses of this feature include:

- Launch a spreadsheet to supplement a business presentation.
- Launch your web page for clients to view.
- Jump to another show automatically.
- Return to the show menu.
- Write an e-mail to get feedback from clients.

# Projects

---

## Using Projects

In many cases, you will want to work on more than one show at a time in ProShow Producer. By default, you will work in single show mode when you open Producer, but to work on more than one show at once, you simply switch to Projects mode. Projects are simply collections of shows that are related to one another. They may be part of the same presentation, or you may just want to use an effect from one show in another show.

### To Work in Project Mode:

1. If you are working on a show, be sure to save it.
2. Choose Project > New Project.
3. Create a new show for the project or add existing shows by choosing Project > Add Show to Project.
4. Click on the tabs for different shows to move
5. Through your project. Choose Window > Show > Project to view the Projects pane.
6. When you are finished creating your shows for the project, choose Project > Save Project and All Shows.
7. To exit project mode, choose Project > Close Project.

## Working in Project Mode

When working with multiple shows, you can click on the show info nar just below the main toolbar to display tabs for each show. Simply click any of these tabs to open a particular show. Most project functions are accessed by using the project menu on the main menu bar. From here, you can easily manage the project and shows. Some of the tasks you can complete in this menu include:

- Opening a new project.
- Adding a Show to a project.
- Creating a new show to add to a project.
- Opening a saved project.

One very useful feature in project mode is the ability to copy and paste slides between shows in the project. To do so, follow the same directions for copying and pasting slides within a single show, just click on the tab for the destination show after you have copied the desired slide(s).

## Using the Project Pane

The Project Pane provides quick access to options for managing shows within the project.

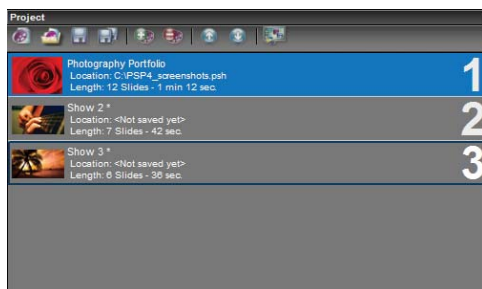

- Thumbnail displays a small preview of the show.
- Show Number indicates the number of a show based on its order in the project.
- Show Title displays the title of a show.
- Location shows where a show's PSH file is located on your computer.
- Length indicates the length of a show.
- Total Number of Shows displays the total number of shows in the project.
- Total Length indicates the total length of all shows in the project.

## Saving and Loading Projects

### To Save a Project:

1. Save all shows in your project.
2. Choose Project > Save Project.
3. Select a filename and location for your project.
4. Click < Save >.

If you would also like to save all of the individual shows files, along with your project, you can. This saves the additional time it takes to save individual shows.

### To Save a Project with All Show Files:

1. Save all shows in your project.
2. Choose Project > Save Project and All Shows.
3. Select a filename and location for your project.
4. Click < Save >.

### **To Load a Project with All Show Files:**

1. Choose Project > Open Project.
2. Select the project that you would like to load.
3. Click < Open >.

# Text Macros and Symbols

---

## Available Text Macros

Macro	Description
\F	Filename with extension
\f	Filename only
\e	Extension only
\[exif fieldname]	EXIF data field, fieldname is name of field
\R	Image resolution in pixels
\w	Width of image in pixels
\h	Height of image in pixels
\t	File date
\T	Current date
\c	Number of colors
\C	Number of colors, formatted
\b	Number of bits per pixel
\p	Current Slide Number
\P	Total number of slides
\s	File size in bytes
\S	File size in kilobytes
\o	Folder name where image is stored
\d	Full path to image, no trailing backslash
\D	Full path to image, with backslash
\	Single backslash ('\')

## Available EXIF Fields

ProShow Producer is able to use almost all EXIF data from your images, assuming they have that data present. For a complete list of EXIF data, please see the Support section of the Photodex website.

# Supported File Formats

---

## Supported Input Formats

ProShow Producer supports most all major image, audio, and video formats such as JPG, TIF, PSD, BMP, GIF, AVI, MPG, MP3, and more. Input formats are updated frequently as the program changes. For a complete list of supported input formats, please see the Support section of the Photodex website.

## Supported Output Formats

ProShow Producer can create a wide variety of output types, based on what you select when you create your show output. Supported formats include DVD, Blu-ray, a host of video file types such as MPG, MOV, WMV, and more. For a complete list of output options, please see the Support section of the Photodex website.

# Actions for Interactivity

---

## End-of-Slide Actions

Action	Destination	Description
<None>		No action
Pause		Pause the show
Previous Slide		Skip back to the previous slide
Jump to Slide	Slide number	Jump to specific slide in current show
Next Show		Jump to next show (based on shows in output)
Previous Show		Jump to previous show (based on shows in output)
Jump to Show	Show number	Jump to specific show (based on shows in output)
Return to Menu		Returns to menu
Exit		Exit show playback
Open URL	URL of website	Launch the default web browser to a certain URL
Write E-Mail	E-mail address	Write an e-mail using the default mail program
Run Program	Path and name of program	Run a program
Run Program + Exit	Path and name of program	Run a program and exit ProShow
Toggle Full Screen		Play full screen

## Caption Actions

Action	Destination	Description
<None>		No action
Toggle Pause/Play		Switch between paused and playing states
Pause		Pause the show
Resume from Pause		Resume playback after pause
Next Slide		Skip forward to next slide
Previous Slide		Skip back to the previous slide
Jump to Slide	Slide number	Jump to specific slide in current show
Next Show		Jump to next show (based on shows in output)
Previous Show		Jump to previous show (based on shows in output)
Jump to Show	Show number	Jump to specific show (based on shows in output)
Return to Menu		Returns to menu
Exit		Exit show playback
Open URL	URL of website	Launch the default web browser to a certain URL
Write E-Mail	E-mail address	Write an e-mail using the default mail program
Run Program	Path and name of program	Run a program
Run Program + Exit	Path and name of program	Run a program and exit ProShow
Toggle Full Screen		Play full screen
Exit		Exits the show <i>forPC executable shows only</i>